St. Louis Post-Dispatch.

VOL. XXVIII. ST. LOUIS, WEDNESDAY, DECEMBER 31, 1879. NO. 221.

FANCY GOODS AND TOILET ARTICLES
Of every description. Greatest variety in the city.

MELLIER MELLIER MELLIER MELLIER

709 & 711 Washington Ave. DRUGS 709 & 711 Washington Ave.

Prescriptions
Prepared day and night. Pure drugs, fresh medicines. Lowest prices in the city.

TRADE MARK.

CAUTION!

The wonderful achievements and success of **Hale's Honey of Horehound and Tar** has caused the issue of counterfeits and deceptive and *dangerous* mixtures bearing parts of its compound name or Trade-Mark device. Be not deceived by these vile substitutes, but obtain **"Hale's Honey of Horehound and Tar"** *by its full name*; and also observe the above **EXACT** Trade-Mark device on the wrapper enclosing each bottle, *without which none is genuine.*

For Sale by all Druggists.

HALE'S HONEY
—OF—
HOREHOUND & TAR!

The Great National Specific for the Speedy Cure of
COUGHS, COLDS, INFLUENZA, SORE THROATS,
LUNG and all BRONCHIAL COMPLAINTS.

The Honey of the Plant *Horehound* SOOTHES and SCATTERS all irritations and inflammations, and the Tar Balm *Abies Balsamea* CLEANSES and HEALS the throat and air passages leading to the lungs. FIVE additional ingredients keep the organs cool, moist, and in healthful action.

A Cough may be fitly termed the preliminary stage of Consumption, a malady of which HALE'S HONEY OF HOREHOUND AND TAR is the surest known preventive. Therefore, delay not a moment to take this CERTAIN SPECIFIC. CHILDREN derive great benefit from its soothing properties, when suffering with Croup and Whooping Cough. *PRICES:--50c. and $1.* Large Size Cheapest.

C. N. CRITTENTON, Sole Prop'r, New York.

PIKE'S TOOTHACHE DROPS
CURE IN ONE MINUTE.

"Foster's," the new "Laced Fastening" Kid Glove, fitted to the hand, for New Year's use.

H.D.Mann & Co
417 and 419 N. Fourth St.

"Foster's," the new "Laced Fastening" Kid Glove, fitted to the hand, for New Year's use.

H.D.Mann & Co
417 and 419 N. Fourth St.

EDISON'S LIGHT.

Confidence of the Company Which Furnishes Him With Means.

[From the New York Times.]

Mr. Edison's inventions and discoveries, in the way of electric illumination, whatever they may be, are the property of the Edison Electric Light Company, a corporation which supplies him with the money for conducting his experiments. Mr. Calvin Goddard, the Secretary of the company, told a Times reporter, yesterday, that the company had no doubt of Mr. Edison having perfected his light to such an extent that it can be supplied equal to gas, be as easily managed as gas, and be furnished at a cost not greater than that of gas. The company, he said, was not yet quite ready, mechanically, to show the public the full and complete machinery and the manner of preparing the light, and the statement that a day had already been set apart to exhibit the completed light was incorrect. The first perfect demonstration of the success of the invention will be made at Menlo Park, but just when this will be done can not yet be told. Time is needed to complete certain necessary fixtures. Among others a large number of lamps are still to be made. The company does not wish to invite the public to inspect the light until everything can be shown, and it is intended to exhibit the full capacity of the 80-horse-power engine to supply electricity to about 700 lamps. The objection which has been raised to the effect that one great difficulty in the way of the success of the light was in the large amount of copper necessary to carry the electricity, had been entirely avoided by Edison, according to Mr. Goddard. The objection was raised in Berlin, he said, in the experiments with the Jablochkoff candle, where the cost of the copper was very great. But this difficulty had been overcome, and the company had no fears on that score. When the light is introduced it is intended to generate the electricity by engines of comparatively small horse-power distributed over the city. Each engine will supply the lights for an area of a quarter to a half mile around it, the distance of the engines from each other depending upon the number of lights each has to supply. This arrangement will be made both for the sake of convenience and economy. To be ready for any emergency, as an accident to the generator, duplicate engines will be placed at each of the stations. It is understood that the Electric Light Company does not intend to take charge of the placing of the light, but will simply license others to do so.

A Beautiful Kleptomaniac.

[Muncie (Ind.) Special to the Cincinnati Gazette.]

A petition, attached to which were ten feet of names, most of whom were Muncie's best citizens, was presented to Judge Leander Monks, of the Delaware Circuit Court, this morning, asking that the indictment pending against Miss Maggie Thompson for grand larceny be dismissed. The petition was circulated on Saturday morning by Mayor C. W. Kilgore, and was readily signed by all who were honored with an opportunity of doing so, as the length of the petition's signatures would indicate. The court is now in session, and the case would have come up at this term. Judge Monks said he would dismiss the case very gladly if the Prosecuting Attorney would enter a motion of nolle prosequi. Within a few hours after his declaration the prosecutor had filed his motion for dismissal, and now the case will be nolle prosequied and the girl freed instanter. The citizens are very enthusiastic over the matter, and everybody here is jubilant over its termination.

Miss Thompson is a beautiful young lady of eighteen summers, intelligent, refined, and passed in the best of society. After her confinement in the city and county prisons she was released on $500 recognizance bail, and was taken to her home at Union City by her foster father, Dr. Thompson, who stands quite high in the business and social circles of Union City, being a clever gentleman and financially well to do. It was through the respect which our citizens held for Dr. Thompson and his estimable lady, the girl's foster parents, that so great an interest was taken in the affair at this and Union City. There has never been a charge of this nature preferred against a young lady in this section of so high a standing as Miss Thompson; hence the commotion it has caused. The escape from severe punishment was very close, and should be a lasting warning to her, who, it is said, is afflicted with kleptomania, and has been so for years.

Married by a Lady in a Car.

[From the Rochester Union, Dec. 28.]

This morning a novel ceremony took place at the Central Depot that was very interesting to those who witnessed it. The St. Louis express from the East, which should arrive here at 5:15 a. m., was two hours late, and the officers at the depot noticed an old gentleman present who seemed in rather an excitable condition. It was subsequently learned that he was waiting for no less a person than his expected bride, Miss Mary Olcott. It was their intention on the arrival of the train to proceed to the house of the Rev. Mrs. Gardiner, on Jones street, who was to unite them in marriage, when the happy couple were to leave for Spencerport, where the husband, who stated his name as E. W. Locke, had a pressing engagement this morning. The dilatoriness of the train somewhat disarranged these plans, and instead of the couple going to Mrs. Gardiner's house the reverend lady was brought to the cars. On the arrival of the train the minister and bridegroom, together with Robert Ray, John Stott and a few other spectators, boarded the car where the bride was. The situation was explained to her, and she consented to have the ceremony performed then and there. One end of the car was cleared and the ceremony took place, Ray giving the bride away, while Stott acted as best man for the groom. At the conclusion of the ceremony the happy couple were congratulated and escorted to the Falls train, which conveyed them to Spencerport.

Joe Coburn's Sentence.

[From the Auburn Advertiser, Dec. 27.]

The Utica Herald has the following: "Recently the telegraph announced Gov. Robinson had decided to exercise Executive clemency in the case of no more convicts. Since that announcement the Governor, we are informed on trustworthy authority, has commuted the sentence of Joe Coburn, the notorious prize-fighter, sentenced in New York to ten years for murder, to four years, which with deductions for good behavior will let him out in abont two months. Prison discipline is reported to have rested lightly on Coburn's shoulders since he has been in Auburn. His hard labor has consisted principally in valet work for the officers. Why he should not serve his full time at the kind of labor imposed upon other convicts, instead of two years and eight months, is a question of prison discipline under the present regime not easy to answer by the outside world. Perhaps it is a question of the payment of a political debt."

Inquiry at the prison to-day fails to reveal any information concerning the foregoing. Rumors have had Coburn pardoned every day, but he is still in prison.

Why the Czar is Angry With the Heir to the Throne.

[From the London World.]

There is once more a coolness between the Czar and Czarewitch. The Czarewitch was specially annoyed by the presence of the Cossack escort, which, since Solovieff's crime, attends, by the Emperor's orders, all the principal members of the Imperial family. The Czarewitch rather affects the popular prince; and, writing to his father, requesting to be relieved of the attendance of his escort, he observed that for him, at all events, there was no danger. The Emperor's reply is said not to have been too amiable. The Czarewitch has retired in high dudgeon to Tsarskoe Selo, and was too ill to go to Moscow to meet his father.

VISITING Cards, an immense stock, every variety, at Willie Gray's Olive street book stores.

Last Edition

FOREIGN NEWS.

Propositions for the Establishment of Subordinate Land Leagues—Contributions to the Irish Poor—Eastern Events.

Great Britain.

CHICAGO'S CONTRIBUTIONS.

LONDON, December 31.—The Mayor of Limerick has a letter from the president of St. Patrick's Society, Chicago, informing him that he has forwarded $500 for the relief of the distressed poor in Ireland.

THE IRISH LAND LEAGUE.

At a meeting in Galway of the Committee of the Irish Land League, a report was read from the relief commissioner on the distress in West Ireland, and it was resolved that the League undertake to receive and distribute any assistance entrusted to them. Resolutions were also adopted recommending the formation of branches of the League in different counties.

FORMATION OF LEAGUES.

Michael Davitt advises that land leagues be formed in every parish in Ireland, with branches on every large estate, and land clubs in towns and cities of Ireland, and in the centers of the Irish population in England, Scotland and America.

DUCHESS OF MARLBOROUGH'S FUND.

The fund instituted by the Duchess of Marlborough for the relief of the distress in Ireland amounts to £8,300.

ENGLISH CONTRIBUTIONS.

Dr. McEvilly, coadjutor of the Archbishop of Tuam, in acknowledging the receipt of £1,000 from the churches of Cardinal Manning's diocese, England, says: "No amount of private charity can cope with the approaching famine in Ireland, and the system of remunerative public works can alone be effectual."

Germany.

THE PROJECT OF DISARMAMENT.

LONDON, December 31.—A London correspondent of the Edinburgh Scotsman says that he learns on good authority that the attention of the English Government has lately been directed to the project of disarmament put forward by Prince Bismarck; that despite the recent qualifying statement Prince Bismarck has projected the scheme for the gradual disarmament, but Austria is the only continental power which has yet given absolute adhesion to the scheme. In diplomatic circles, the correspondent says, it is expected that Bismarck will make a declaration on the subject shortly, but there does not seem to be much confidence felt in the integrity of his motives.

Switzerland.

THE EMBROIDERY TRADE.

GENEVA, December 31.—One of the consequences of the industrial crisis has been the complete revolution in the embroidery trade in Eastern Switzerland. American merchants are the principal purchasers of Swiss embroidered goods. Instead of ordering them from manufacturers through native agents, as formerly, they have established their own houses at St. Gall, and give orders direct to the operatives, who work at their own homes, thus dispensing with the help of manufacturers and agents.

China.

THE LOO CHOO QUESTION.

SHANGHAI, December 2.—It is reported that China has given Japan three months to accede to making Loo Choo semi-independent; otherwise war will be declared. The arsenals are making preparations.

YOKOHAMA, December 13.—The Loo Choo question bears a more pacific phase. It is mutually agreed to appoint commissioners to discuss the disputed points.

FIRE AT HAKODADI.

Twenty streets and 2,300 houses at Hakodadi burned November 6.

The Dominion.

A PREMATURE PROPOSAL.

MONTREAL, December 31.—The letter of the Catholic clergy to the committee of the Irish societies in reference to the proposal to collect funds for the relief of the distressed people points out that in Ireland itself, where the nature and extent of want must be well and correctly known, no general movement has so far taken place to draw help from the more favored portions of the country, and therefore the proposal to collect funds in Montreal for the relief of certain portions of Ireland is premature.

QUASHED.

A writ of injunction, restraining the board of management of the temporalities fund of the Presbyterian Church in Canada from administering annuities, has been quashed. Notice of appeal was at once served. The case is likely to be taken to the judicial committee of the English Privy Council.

Spain.

GONZALES.]

MADRID, December 31.—Gonzales, the would-be assassin of King Alfonso, who had been lying in wait about the door of the Royal Palace, fired from the corner of the sentry box. Gonzales did not make much resistance on being arrested, and the guards had to protect him from the violence of the crowd.

France.

ATTACKING WADDINGTON.

PARIS, December 31.—The Figaro contains an article by Count Bernard d'Harcourt, Ambassador at Berne, recalled by Waddington, virulently attacking Waddington. The article causes much indignation.

Indications.

WASHINGTON, December 31.—For Tennessee and Ohio Valley, warmer southerly veering to cooler westerly winds, falling barometer, cloudy weather, with rain or snow. For Upper Mississippi and Lower Missouri Valleys, variable, followed by westerly winds, stationary temperature, partly cloudy weather, falling, followed by rising barometer. For Upper Lake Region, falling barometer, westerly winds, stationary temperature, cloudy weather, with snow or rain, possibly followed by partly cloudy or clearing weather. For Lower Lake Region, easterly winds, veering to south and possibly west, falling barometer, higher temperature and snow or rain.

A FUSION FAILURE.

Republicans and Greenbackers Disagree at Sedalia—McClurg Nominated by the Former and Aldridge by the Latter.

The Republicans.

Special to the Post-Dispatch.

SEDALIA, MO., December 31.—The Republican Convention of the Seventh Congressional District organized this morning with R. Baldwin as chairman. All the counties were represented except Hickory and Camden. A committee was appointed to confer with the Greenbackers for a fusion for the purpose of nominating McClurg.

The Greenbackers.

Special to the Post-Dispatch.

SEDALIA, MO., December 31.—The Greenback Convention met at noon, N. G. Smith, of Pettis, Chairman.

A resolution was adopted appointing a committee to confer with the Republicans for a fusion. The committee couldn't agree, and the Republicans nominated McClurg on the first ballot.

The Greenbackers nominated W. C. Aldridge, the county attorney of Moniteau.

TWO TELEGRAMS.

The Situation in the West as Decribed by Hatch.

WASHINGTON, D. C., December 31.—Secretary Schurz received two dispatches from Gen. Hatch, written at Cline's Ranch, the 29th and 30th insts. One informed the Secretary for the first time that among the Indians offered for surrender on the 25th instant, but whose surrender was not received, were Douglas (hostile chief), and several other principals in the Meeker massacre. The last sentence of the other dispatch seems to indicate that after Gen. Hatch refused to receive the surrender of these Indians they were permitted to go to Lower Grand River and hunt for game, and that they are not likely to be found again for a month. Secretary Schurz entertains considerable doubt as to this being the real meaning of the dispatch as sent, and has telegraphed for explicit information. Cline's ranch is ten miles nearer than Los Pinos to the White River Agency and twenty-five miles nearer to Lake City. It is inferred that Gen. Hatch and his party do not consider themselves in danger, as those dispatches do not express any apprehension of that kind.

THE LAST SLEEP.

Sudden Death of United States Senator George S. Houston.

Special to the Post-Dispatch.

NASHVILLE, TENN., December 31.—United States Senator George S. Houston died of heart disease at his residence at Athens, Ala., at 8 o'clock this morning. The city is draped in mourning. The funeral will take place to-morrow.

Break in Ocean Freight Rates.

NEW YORK, December 31.—The rates of ocean freight by steamers have dropped to a point lower than ever reached before, namely, 6d sterling per bushel on grain to Liverpool. This is in consequence of the break in the combination of steamship companies, who, will now, have refused to accept a lower rate than the minimum of 4d per bushel agreed upon some eight or nine years ago. The conference rate, as it is called, continued in force all through the variations in the freight market until the movement of grain for export became so much reduced that of leaving New York in ballast or making a concession equal to twenty-five per cent. Even now there is but little perceptible movement in grain exports, holders remaing firm.

Arrest of the Editor of the Cincinnati Gazette.

CINCINNATI, December 31.—Richard Smith, of the Gazette, was arrested at 1 o'clock today on a warrant sworn out by Chief of Police Wappenstein, charging him with criminal libel. The matter which gave rise to the warrant was an interview published in Tuesday's Gazette, charging Wappenstein with complicity with the gamblers. Mr. Smith was released on his own recognizance.

Serious Illness of Hon. Morton C. Hunter.

CINCINNATI, December 31.—A dispatch from Bloomington, Ind., says that Hon. Morton C. Hunter, ex-member of Congress and a prominent candidate for the Republican nomination for Governor of Indiana, has been dangerously ill for several days. Fears are entertained of the fatal termination of his disease if a speedy change does not take place.

Morrill's Questions.

BOSTON, December 31.—A special to the Herald says: "Gov. Garcelon agrees to submit a certain number of Morrill's questions to the judgment of the Supreme Court. The reason all the questions will not be submitted is because there is such a mixture of fact and supposition that they would not be proper papers to submit."

Obituary.

E. WALLACE BLACKMAN.

NEW HAVEN, CONN., December 31.—E. Wallace Blackman, formerly of the Indianapolis Sentinel, died to-day, aged 41.

COUNT JOANNES.

NEW YORK, December 31.—George, the Count Joannes, who died yesterday, will be buried from "The Little Church Around the Corner."

Railroad Election.

BOSTON, December 31.—Fred. L. Ames has been elected president of the Boston, Hoosac Tunnel and Western Railroad in place of Gen. W. L. Burt, who built the road.

The Cental System.

NEW YORK, December 31.—There was an excited meeting of the grain trade to-day relative to postponing action on the cental system. Nothing decisive was done. Another meeting will be held Monday night.

A BIG SELL,

But no Sale of the Valuable Post-Dispatch.

How Mr. Chambers Imitated the California Hunter Who Pursued the Grizzly for Six Days and Quit When the Trail Got Too Fresh.

Mr. Chambers' advertised performance of selling the POST-DISPATCH culminated at 12:30 o'clock to day in what was probably the most complete break-down on record. To a reporter of this paper and to one of the Globe-Democrat, Mr. Chambers positively stated that he would sell the POST-DISPATCH to-day, and would guarantee possession to the purchaser, thus by his own words convicting himself of being a knave or a fool, because he has not alone not sold the POST-DISPATCH, which, of course, he knew at the time he could not sell, but he has taken pains to make himself preposterously ridiculous by advertising statements widely which he knew that the next forty-eight hours would falsify.

At noon to-day a miscellaneous crowd, composed of people whom any sort of an exhibition would draw out, assembled to witness Mr. Chambers in his difficult and unparalleled feat of selling something which he never had and never will have. It was a miscellaneous assembly, composed of newspaper men past, present and to come, of capitalists with and without capital, with a sprinkling of paupers, who manifested a very unjust and reprehensible dislike to Batholomew M. Chambers on account of his accidental connection with the Butchers' and Drovers' Bank, which collapsed here some years ago. These ragged and forlorn-looking objects moved backward and forward in the crowd, making remarks which would have wounded Mr. C.'s sensitive nature had he been there, so that it was in a measure fortunate that he was absent. The sale had been extensively advertised, and consequently there was a gathering, taking it all in all, which did

EQUAL HONOR

to both sides of the dispute. There were present Messrs. Dan Houser, Graham Frost, M. H. Phelan, John Dillon, Joseph McCullagh, W. H. Fox, Lewis Gottschalk, R. H. Ennis, R. D. Lancaster, W. E. Thompson, Judge Lanham, Stapleton, A. S. Mitchell, A. B. Cunningham and others, besides whom there were Billy Rider, Dan Honig, seven unemployed bootblacks and a lot of waiters from Jerome's and printers from the Times. It was a good-natured crowd and chaffing went on continually. As the minutes wore on the throng became thicker and thicker. Judge Lanham at last opened a book which he had under his arm, and, as everybody surged toward him, read an announcement of the sale of some very valuable real estate. Two or three parties bid on the property, and the crowd resumed its indifference. The Knights of St. Patrick, or, as somebody described the body, the Pats of St. Nitric, drew together by one of the columns and held a whispered consultation which culminated in the statement by the Sheriff that Mr. Chambers' new afternoon venture would be the official organ of their august body. Quiet was again resumed, and everybody went on waiting and growing more and more tired and impatient. "Where is Mr. Sutton?" was the question of the hour, and it was repeated to the echo as half past 12 arrived, and Mr. Sutton had not yet come.

THE SALE.

Mr. Henry L. Sutton at last appeared, and after reading the stereotyped advertisement, announced that, at the request of the legal holders of the note, he would postpone the sale until Wednesday, January 7, at 12 o'clock.

There was at once a commotion in the throng and Mr. Pulitzer stepped forward and demanded that the sale proceed, adding that not one cent of compromise need be expected from the POST-DISPATCH. Mr. Sutton declined to make the sale, however, saying that the deed of trust gave him power to postpone, and that he was acting under the direction of the holder of the note, who meant to postpone the sale. Everybody in the crowd began hooting at the words, and the statement was passed freely about that Chambers had backed down and when the time to complete his work had come had flinched from the consequences of his own insanity.

Had there been any effort made to make the sale the following plain statement would have been read by Mr. Jeff. C. Chandler:

To Whom it May Concern:

Notice is hereby given to all persons here assembled, as well as the public, that no part or portion of the machinery, type, presses, cases or furniture which, as is claimed by Henry L. Sutton, trustee, formerly belonged to the St. Louis Dispatch Company, was removed to No. 111 North Fifth street, St. Louis, or ever was bought by the St. Louis Dispatch Publishing Company nor is now or has been in the possession on or under the control of the St. Louis POST-DISPATCH. On the contrary all the machinery, type, presses, cases, furniture and other property now in possession or claimed by the St. Louis Dispatch Publishing Company or the St. Louis POST-DISPATCH was bought and paid for by its own money and means and was not bought or derived from the St. Louis Dispatch Company, and the statement to that effect in the notice of this sale is wholly untrue, and also that the present owner of the POST-DISPATCH newspaper is a corporation created long after the execution of the deed of trust under which this sale is proceeding, and had nothing to do with said deed, and is not affected thereby.

You are also hereby notified that the stock in the Western Associated Press formerly held by the St. Louis Dispatch Company has long since been forfeited by said Sutton, and has in his hands become utterly null and void, and, such being the case, the said Western Associated Press has duly issued to the St. Louis Dispatch Publishing Company a new certificate of stock in said Western Associated Press, which is here shown and read to you for your information of the fact.

INTERESTING OPINIONS ABOUT THE SANITY OF MR. CHAMBERS.

After the fizzle was concluded a POST-DISPATCH reporter happened to meet a well known newspaper associate of Mr. Chambers, who shook his head sadly as the reporter smiled at him. "It's very sad," he said, "very sad. Poor fellow, he has never been the same man since the Butchers' and Drovers' went up the flume. You see Chambers is a most conscientious man, poor fellow, and his constant mistake that so many widows and orphans are looking at him as the author of their sorrows has almost driven him wild. As a result of this unfortunate mistake he sometimes does the queerest things, all bearing on that bankruptcy. On Tuesday last he sent up a lot of editorial paragraphs to the composing room, with instructions to have them double leaded. They were all certificates of scrip in the Butchers' and Drovers', carefully sized from ten dollars up to five hundred. It was all Cundiff could do to keep them out of the paper.

"He walked down town this morning arm in arm with a mortgage for $50,000 on the Times, and weak-minded, hungry-looking children are following him in the street trying to cash checks for enormous amounts. He has valuable water privileges in his head, and some parties are trying to erect a saw-mill there, which causes him constant headache. This depression and insomnia of his do the utmost credit to his sensitiveness, but they are very sad—very sad."

Impressed with the belief that a rational explanation could be found here for Mr. Chambers' singular freak of selling the POST-DISPATCH, the reporter promptly called on

AN OLD AND WELL-KNOWN JESUIT FATHER,

who has been Mr. Chambers' confessor for many years, and asked him if Mr. C. had displayed any remarkable or unwonted ideas lately. The good old priest was very noncommittal, and would say very little about the matter at first. "Mr. Chambers," he said, "has experienced some heavy business reverses, and he has pondered on them till he has become rather morbid—it is simply over-conscientiousness that is troubling him. He thinks too much of those poor people who were so unfortunate as to lose money by him, you know."

"Look here, Father, I will not mention your name in this connection at all, but the POST-DISPATCH wants the truth for the benefit of Mr. Chambers' friends and the public."

"I don't really know that I ought to say anything about the matter. Bartholomew came here right after the failure, and seemed to be overjoyed he had found a road out of his difficulties, and he wanted me to publish the banns of matrimony between the Butchers' and Drovers' Bank and the Queen of Sheba. Such an alliance, he thought, would make everything lovely, and that although he hadn't yet got the consent of the bride's parents, she herself was all right. When I remonstrated with him, he seemed to misunderstand me, and proceeded to figure out the bride's age, to show that she was not a minor, and while he admitted that she was a little off color in her youth, he said she had outgrown all that now. But you had better see some of his family. They can and will tell you all about it."

So the reporter traveled out into the suburbs and called upon Mrs. ——,

A FIRST COUSIN OF BARTHOLOMEW'S,

and questioned her as to his possession of a sound mind upon a sound body, a fact which she seemed to be peculiarly reticent about. She said that he was a man of much conscientiousness, which at times almost amounted to morbidity, and that his constant reflection on the ruin and disaster which followed that unfortunate bank caused him much sleeplessness. But that there is anything more than a morbid morality the matter with Bartholomew she was disposed to doubt.

Billiard Challenge.

Affairs in the sporting line will not be forgotten on New Year's, as there will probably be many lively contests occurring to-morrow. The following challenge has been received:

I hereby challenge anybody in St. Louis to play me a match game of three cushion carom billiards for $50 a side, fifty points up. Man and money to be found at Mussey's Billiard Parlor. L. L. MAGNUS.

December 31, 1879.

A match game of billiards will be played this evening at Mussey's billiard rooms, between Lew Magnus and L. Reid, known as "the Indian." The match is for $50 a side, and will no doubt prove very exciting. Several other matches have been arranged for to-morrow, when some of the finest players of the city will cross cues in a friendly contest.

New Accusations.

T. T. Russell had Ed. Balch committed to jail to-day on the charge of cruelty to animals. The plaintiff lodged information with Assistant Prosecuting Attorney Dierkes that on November 27 Balch drove a horse owned by T. T. Russell & Son, No. 2908 Locust street, to death. The case was set for January 6.

Samuel Brown was committed to jail to-day on a warrant sworn out by Gustave Boston, charging him him the theft of three willow baskets from No. 800 Franklin avenue. Brown will have a hearing January 5.

Good News to the Callers.

The controversy pending in fashionable circles whether brandy and wine or water should be offered to the callers has been happily compromised by unanimously agreeing upon a beverage neither too strong nor too weak, and the ladies will treat their friends to a sparkling glass of Anheuser-Busch's best bottled beer.

THE police suggest that charitably disposed ladies place a box in a prominent place in their parlors to-morrow into which callers can put any sum desired, and to turn the proceeds over to the management of the charity ball. A handsome sum would no doubt be realized in this manner.

YOU can get flowers for New Year's Day at Ellerd's, 601 Washington avenue.

City Hall Notes.

There were ten burial permits issued from the Health Department to-day.

The collections footed up $177,698 38.

A Bad Year for Champagne.

[From the London Times.]

Not a bottle of wine has been harvested in Champagne this year—a disaster which has been unparalleled for sixty years. It appears that the grape did not ripen, and it has been gathered only in order to prevent trespassers from entering the vineyards and damaging them. There is now a stock of 72,000,000 bottles in Champagne, of which 35,000,000 or 40,000,000 are in the hands of the great firms. The remainder is of doubtful origin, and even beyond the producing area of Champagne.

Unpunished Kentucky Murderers.

[From the South Kentuckian.]

Since 1870 there have been over 100 persons killed in Christian county, and but one of the slayers, Bill Downey, a negro, has been sent to the Penitentiary or otherwise punished. Truly, Christian is one of the bloodiest spots on the "dark and bloody ground." What she needs is a few first-class hangings. There have been nine men killed in the county since the 1st of August, and not one of the murderers is in jail.

Hackett's Successor.

NEW YORK, December 31.—Frederick Smyth, a Tammany Democrat, has been appointed Recorder by the Board of Aldermen in place of Hackett, deceased.

Not of Much Consequence.

[From the Cincinnati Gazette.]

The St. Louis Globe-Democrat seems to take much interest in the Presidential question, yet the State of Missouri, no matter who may be nominated, is sure to vote the Democratic ticket. The leaders of the Republican party who have been to the front in Missouri, heretofore, have been an element of weakness, not of strength.

Local Weather Report.

SIGNAL OFFICE,
ST. LOUIS, MO., December 31, 1

Time.	Ther.	Wind. Direction.	Weather.
7 a. m.	33	NW	Cloudy.
11:07 a. m.	33	NW	Cloudy.
2 p. m.	32	NW	Cloudy.
— p. m.	....	....	.....

River, 6 ft. 4 in.
Change, 1 ft. 0 in.

J. H. WEBER,
Sergeant Signal Service.

YOU can get flowers for New Year's Day at Ellerd's, 601 Washington avenue.

THE MABLEYS

STAND PREEMINENTLY AT THE HEAD OF THE CLOTHING TRADE!

ADMITTED BY ALL TO BE

THE LARGEST RETAIL CLOTHIERS IN THE WORLD!

The Tremendous Trade that we have had during our first four months of business in St. Louis is still another proof of what Stylish Goods, Small Margins, and Close Attention to the Wants of the People will accomplish. Our Immense Business (annually counting up into the millions in our Seven Stores) requires one of us to be constantly in the Eastern Markets looking out for all the Latest Novelties; besides having manufacturers working up New Designs Exclusively for Us. We pay attention personally to the interests of the larger cities. MR. THOMAS MABLEY has taken up his residence in St. Louis, and will, and can, certainly do better for his patrons than parties living in other sections of the country. Men that devote their entire time and attention to this Clothing Business certainly can attend to it more minutely than those mixed up in other branches of trade. By giving us a call and looking through our Large and Well Assorted Stock you will not wonder that

MABLEY Regulates the Price of Clothing in

ST. LOUIS, DETROIT, JACKSON, TOLEDO,
CINCINNATI, PONTIAC, LOUISVILLE.

WE WISH YOU A HAPPY NEW YEAR

1880.

Ladies Who Will Be at Home To-Morrow.

An Alphabetical Arrangement of Beautiful Belles Who Will Receive New Year's Callers.

A.

H. D. Mann & Co. will receive at 417 and 419 North Fourth street, and fit the "Foster" Kid Glove to the hand until 12 o'clock, New Year's.

Aderton, Mrs. J. A. J., and her niece, Mrs. Mary Waugh, of Columbus, Mo., assisted by Mrs. Mabel King, will receive at 3521 Washington avenue.

Albietz, Mrs., assisted by Misses Millie and Dollie Albietz, will receive at 2924 Gamble street.

Albiety, the Misses Josie and Julia, will receive at 2937 Dayton street.

Allen, Miss Sarah E., assisted by the Misses Whitely and Miss Riley, of Iron Mountain, will receive at 3520 Lindell avenue.

Allen, Mrs. Gerard B., assisted by Mrs. Newton Crane, Miss Grace Allen, and several other ladies, will receive at home, northwest corner Lellingwell avenue and Chestnut street.

Ames, Mrs. C. O., assisted by Miss Sarah McCann, will receive at 3119 Sarah street.

Armfield, Mrs. H. W., will receive at home, 3052 Cass ave.

Augustine, Mrs. G. H., assisted by Mrs. Geo. W. Brush, Mrs. Raymond Gregg, of Godfrey, Ill., and Miss Ida Ober, of Bunker Hill, Ill., will receive at 3407 Pine street.

Angel, Miss, will receive, in company with Miss Staehr, at the residence of Dr. Ernst Staehr, 1708 Olive street.

Arnot, Mrs. Jesse, Miss Hendel and Mrs. Hendel, will receive at 203 Ewing avenue.

Austerwell, Mrs. L. W., assisted by Mrs. H. M. Thompson, Miss Julia H. Thompson and Miss Media M. Austerwell, will receive at 1825 Rutger street.

B.

Bauman, Mrs. S., assisted by Miss Hattie Goldsmith, of New Orleans, Miss Sarah Hirch, of Chicago, and the Misses Ida and Sallie Levy, will receive at 3502 Pine street.

Bartley, Mrs. Walter S., assisted by Mrs. Alex. De Valcourt, Mrs. Henry Craig and Miss Lackey, will receive at 3539 Chestnut street.

Bayha, Miss Mamie E. will receive at No. 1710 Hickory street, assisted by Misses Mary and Hennie Bland and Mrs. Jno. H. Bland.

Balance, Miss Maggie, will receive at No. 2317 Biddle street.

Baumgardner, Mrs. F. A., assisted by Miss Dollie Hoxsey and Miss Tillie Woodruff, will receive at home, 2751 Walnut street.

Bacon, Mrs. F. A., assisted by her daughter, Mrs. H. A. Nolte, will receive at 3037 Carr avenue.

Barclay, Mrs. Robert D., assisted by her daughter, Miss Nellie Barclay, will receive at home, 1201 Dillon street.

Barren, Mrs. W. H., nee Cady, assisted by Miss Mary Stilwell, will receive at 1430 Papin street.

Bartholow, Mrs. Perry, will receive at home, 1859 Cass Ange avenue, assisted by Mrs. F. C. Fletcher, Miss Eliza Honey, Miss Puss Stoner, Miss Lulu Hopkins, Miss Lena Newman, Miss Jennie Bartholow and Miss Nettie Garesche.

Barnes, Mrs. Dr. A. S., assisted by Mrs. Geo. A. Newcomb, Miss Clem Shekley of Belleville, Miss Sallie Bowman and Miss Ida M. Barnes, will receive at 3013 Easton avenue.

Benton, assisted by Miss Fannie Strede and Mary Goode, will receive at 1220 Madison street.

Berhing, Mrs. H. B., assisted by Mrs. H. B. Lorenz, Miss Minnie Lorenz and Miss Bertha Osterholt, will receive at 1328 St. Ange avenue.

Beall, Mrs. W. N. R., assisted by Miss Irene Rector, will receive at 1627 Chestnut.

Bemis, Mrs. S. A., assisted by Mrs. A. Hull, Mrs. Chester Simmons, Mrs. Charles Rearick, Miss Susie Brown and Miss Lulie Rearick, will receive at 3114 Pine street.

Bent, the Misses Cherrie and Lucy, will receive at home, 217 Garrison avenue.

Berry, Miss Jennie, will receive at her residence, southwest corner of Twenty-second and Pine streets.

Berkley—The Rev. Dr. and Mrs. Berkley and their daughters will be pleased to receive their friends as usual at their residence, 3612 Washington avenue.

Bessehl, Mrs. Emile H., and Miss Mamie Schwane, at home, 1617 Chestnut street, assisted by Mrs. M. A. Wolff and Miss Hattie Edmunson.

Bissell, Miss Nealie, will receive at the residence of Wm. C. Jamison, 2601 Chestnut street.

Bischoff, the Misses Fannie A. and Ida D., will receive their friends at home, 1842 South Eighth street.

Bignail, Miss Jessie, assisted by Miss Jennie Warren, will receive at 2723 Lucas avenue.

Biggers, Mrs L., assisted by Mrs. Gilbert Elliott, will receive at 1608 Detroeuil street.

Birch, Mrs. Ed., will receive at 1612 Franklin avenue.

Bland, the Misses Mary and Hennie, assisted by Miss Mamie Bayha, will receive at 1710 Hickory street.

Boogher, Mrs. Jessie L., assisted by Miss Annie Melton and Mrs. F. H. Forster, Jr., nee Mamie Goodfellow, will receive at 3317 Pine street.

Bockrath, Miss Nannie, assisted by Miss Belle Johnston, will receive at 2027 Carr street.

Bokern, Miss Katie, assisted by Miss Lizzie Davis, will receive at 301 South Twenty-first street.

Bosley, Mrs. E. M., will receive at home 2134 S. Spring street.

Bonner, Mrs. B. R., assisted by her daughter, Miss Ida, will receive at 2726 Lucas avenue.

H. D. Mann & Co. will receive at 417 and 419 North Fourth street, and fit the "Foster" Kid Glove to the hand until 12 o'clock, New Year's.

Boisliniere, the Misses, assisted by Miss Corinne Cherbonnier, will receive at 2303 Chestnut street.

Bolinger, Miss Alice A., assisted by her cousin, Miss Laurie McGuire, will receive at 2334 Carr street.

Bofinger, Mrs. John, assisted by Miss Bettie Bofinger, Miss Gussie Shewell and Miss Etta and Bettie Johnston, will receive at 3527 Lindell avenue.

Brey, Mrs. W. L. C., will receive at 1837 Morgan street.

Brauckman, Miss Cecilia, and Miss Bertha Henseler, will receive at 1508 North Twelfth street.

Breden, the Misses Nellie and Minnie, assisted by Miss Emma English, of Pittsburg, Pa., and Miss Emma Schaffer, of Kirkwood, will receive at 1211 Chambers street.

Brien, Miss O., assisted by Miss Lizzie Orde, will receive at 1417 North Seventh street.

Bretelle, Mrs. J. K., assisted by Mrs. Dr. Flanders, Miss Maggie Bretelle, Miss Zulikia Treadway, Miss Nellie Geraldine and Miss Katie Burdeau, will receive at 209 South Sixteenth street.

Brentano, Mrs. H., will receive at the Windsor Hotel.

Brownell, Mrs. B. H., assisted by Miss Brownell, Miss Dearing, of Palmyra, Mo., and Miss Crumb, of Bloomfield, Mo., will receive at 2308 Chestnut street.

Brooks, Imalepen, Miss Minnie, will receive with Camilla Hinsch at 2104 North Eleventh street.

Bradford, Mrs. Alfred, Mrs. Howard A. Blossom, Miss Lydia Blossom, Miss Laura Colman and Miss Mary Johnson will receive at 2903 Pine street.

Brooks, Mrs. Henry W., and Mrs. Benjamin R. Davenport, assisted by Mrs. Tudor F. Brooks, will receive at No. 1742 McNair avenue.

Bienenstok, Mrs. Charles, will receive calls, assisted by Misses Adelle Lyon and Emma Davis, of Sedalia, at her residence, 2741 Clark avenue, and other ladies, will receive at Sixteenth and Pine streets.

Brandon, Mrs. George, and her daughter, Mrs. Hannah Stith, will receive at their home, 2212 Morgan street, assisted by Mrs. William Brandon, Mrs. William Morgan, Mrs. Spies, nee Nettie Rankin, and Miss Lizzie Turner.

Buck, Mrs. C. H., assisted by her daughter, Miss Emma, and Miss Jennie Sanford, at her home, 2917 Morgan street.

Berry, Miss Jennie, and Miss Nettie Plant, will receive calls on New Year's Day with Mrs. G. H. Plant, 3635 Washington avenue.

Bauman, Mrs. Sami., will receive with Mrs. J. Wolfort, 1017 Dillon street.

C.

Campbell, the Misses Julia and Jennie, will receive at home, 2131 Biddle street.

Canon, Mrs. Wm., assisted by Mrs. John A. Long and Miss C. McBirney, will receive at 2610 Dayton street.

Carruthers, Mrs. W. W., assisted by Mrs. S. C. Cummins and Miss Kate Sweeney, will receive at 2902 Dickson street.

Cave, Miss Nannie, assisted by Miss Florence Flipper, Miss Annie Forrester and Miss Florence Cave, will receive at 1115 North Twenty-second street.

Carr, C. Bent, and her daughter, Miss Dorcas, assisted by Miss Carrie Carr and Miss Julia Papin, will receive at 1906 Carr place.

Caffrey, Mrs., assisted by Miss Lou Robyn, Mrs. Kilcullen and the Misses Laura and Pinnie Caffrey, will receive at 1617 Clark avenue.

Carroll, Miss, will receive her friends at 2726 Gamble avenue.

Buckley, Miss Maggie, assisted by Miss Mamie Foley, will receive at 1707 Carr street.

Burnham, Mr. C. P., will receive at her residence, 1325 Lasalle street.

Byrne, Mrs. D. F., assisted by her daughter, will receive at 2032 Chestnut street.

Chamberlain, Mrs. F. B., assisted by her daughter, Miss Laura, Mrs. W. F. Chamberlain, Miss Janet Hortit, of Louisville, Ky., Miss Todd and Miss Annie King will receive at 1819 Washington avenue.

Chappell, Mrs. E. F., assisted by Mrs. J. McQ. Douglass, will receive at 3554 Pine street.

Chapman, Mrs. N. C., will receive at home, 2741 Locust street.

Chadbourne, Miss, assisted by several young ladies, will receive at 2650 Washington avenue.

Clauss, Mrs. E. S., assisted by Miss Josephine Sipple, will receive at 2132 South Spring street.

Clark, Mrs. Jerrie W., assisted by Miss Anna Clark and Miss Laura Evens, will receive at 3549 Pine street.

Clifford, Mrs. P. J., will receive calls at her residence, 1502 Wash street.

Clement, Mrs. Benj. assisted by Miss Addie Webner of Chicago, Miss Lizzie White, Miss Annie Craig and Miss Annie Davis, will receive at 202 South Fourteenth street.

Clark, Miss Lillie, assisted by Miss Mary Bennett, will receive at Twenty-ninth and Washington avenue.

Comeford, Miss Kate, assisted by Miss Mary O'Reilly, will receive at West Ninetegnth and North Market streets.

Cotter, Mrs. H. B., will receive at 1104 South Seventh street.

Cochran, Mrs., assisted by her daughters and Mrs. C. E. Udell, will receive at 3103 Lucas avenue.

Collins, Mrs. Martin, will receive at 3547 Pine street.

Congelman, the Misses Emma and Lou, will receive at 1409 Carr street.

Coyle, Miss Pauline, assisted by Miss Emma Hegel, will receive at 2811 Franklin avenue.

Cobb, Mrs. W. H., with Mrs. W. F. Spinney, Miss Gussie Cobb and Miss Annie Simmons, will receive at 1520 Pine street.

Conrad, Miss Cornelia, assisted by Miss Emma Church, will receive at 1505 Chouteau avenue.

Collins, Mrs. Martin, will receive at her home, 3538 Pine street, assisted by several other ladies.

Corby, Mrs. J. A., assisted by Mrs. M. Blair, will receive at 2901 Thomas street.

Cooper, Mrs. A., assisted by Mrs. A. D. Cooper, will receive at 2205 Chestnut street.

Comstock, Mrs. T. G., assisted by her sister Miss Blanche Eddy and Miss Jessie Eddy, Jennie Eddy and Miss Hauk, will receive at Fourteenth and Washington avenue.

H. D. Mann & Co. will receive at 417 and 419 North Fourth street, and fit the "Foster" Kid Glove to the hand until 12 o'clock, New Year's.

Conners, Miss Lizzie, assisted by her sister Mrs. Joseph F. Murphy and Miss Florence Sullivan, will receive at 3101 Cass avenue.

Caw, the Misses Ella and Mamie, assisted by Miss Carrie Hight, will receive their friends at 1217 Monroe street.

Chase, Mrs. B. L., assisted by her cousin, Miss Lucy T. Ellis, and Mrs. Frank Tabler, will receive at 3012 Cass avenue.

Chase, Mrs. Geo. H., No. 2833 Chestnut street, with her daughter, Miss Chase.

Cornet, Mrs. Francis, and her daugter Ida, assisted by her friend, Miss Cecilie Stuever, will receive at their residence, 3638 Washington avenue.

Clark, Miss Lizzie, with Miss Carrie Ferguson, No. 3550 Pine street, at home.

Crawford, Mrs. H. A., Mrs. R. T. Coglin and Miss Strode will receive at 2836 Locust street.

Cratt, Mrs. M. B., assisted by Misses Emma and Bessie Craft, will receive at 1909 Biddle street.

Crane, Mrs. Geo. T., assisted by Mrs. Hamilton Doughaday, Mrs. F. H. Ludington, Mrs. A. M. Ayerill and Mrs. D. A. Hollis, will receive at 3520 Pine street.

Cranch, Mrs. J. N., assisted by Miss Nannie Poindexter and Mrs. Gen. Small, will receive at 3522 Lindell avenue.

Crangle, Mrs. John, assisted by Mrs. H. C. Yaeger, Mrs. A. T. Harlow, Mrs. D. H. Marshall and Miss Eva McBurney, will receive at 2530 Locust street.

Curby, Miss Josie, and Miss Lizzie A. Brown will receive calls at 2903 South Seventh street.

Curtis, Miss Lillie, will receive at her residence, 1406 Decatur street.

Cummings, the Misses Mary, Maggie and Sarah, assisted by Miss Millie Zibell, will receive at home, 1227 North Ninth street.

Curtis, Mrs. E. C., assisted by Mrs. A. D. Pomeroy, Mrs. Mark Curtis, Mrs. Ringwalt, of Ohio, Mrs. J. W. Hulse and Mrs. Geo. J. Cochran, will receive at 2700 Pine street.

Cuthbert, Mrs. Eugenia, assisted by her daughters, Mrs. Chas. M. Cuthbert, and several other ladies, will receive at Sixteenth and Pine streets.

D.

Davidson, Mrs. J. L., assisted by the Misses Porteus, will receive at 919 Ewing avenue.

Day—Mrs. F. O. and Miss Annie Day, assisted by Miss Fannie Douglass, Miss Allie Barney and Miss Maggie Wilson, will receive at 2737 Locust street.

Devlin, Mrs. John, assisted by her daughter, Miss Belle Devlin, and Mrs. Harry Devlin, of Leavenworth, Kansas, will receive at home, 1922 Carr Place.

Deacy, Mrs. M. F., will receive at 1216 Spruce street.

De Four, Mrs. E., assisted by her sister, Mrs. Anna Hartman, will receive at 1521 Menard street.

Dillon, Miss Maggie, assisted by the Misses Ella and Julia and Mollie O'Donnell, will receive at 406 Mercer street.

Dixon, Mrs. John, will receive at 4038 North Tenth street.

Dill, Miss Floy B., assisted by Mrs. Eugene Dill and Miss Laura B. Pulliam, will receive at 1648 Benton street.

Dinan, Mrs. John, assisted by Miss Kittie Johnston, Miss Allie Curtis and Miss Nellie Hiffernan, will receive at 1911 North Thirteenth street.

Doherty, Miss Sarah A., assisted by her mother, will receive at 1949 Division street.

Dowling, Miss Jennie, assisted by her sister, Mrs. John McCormack, Mrs. Philip Kann and Miss Julia Costine, will receive at 133 North Seventh street.

Donaldson, Mrs. John, will receive her friends at home, 2824 Locust street.

Doan, Miss Laura, will receive at home, 2307 Olive street.

Douglas, Mrs. John T., Mrs. Clarence Ingraham and the Misses May and Sallie Douglas will receive at home, northwest corner of St. Ange avenue and Hickory street.

Duffy, Miss Maggie, assisted by Miss Buchanan, will receive on Carroll street.

Drury, Mrs. F. W., will receive at home, 3206 Pine, assisted by her daughter Miss Nellie, Miss Jennie Minor, Miss May Flanning, of Kirkwood, and Miss Clara Minor, of Keokuk.

Duncan, Mrs. Wm., assisted by her niece, Miss Emma Ivers, Mrs. Geo. W. Aldright, Mrs. D. K. Albright, nee Cora Vail, Miss Susie Ogel, of Belleville, Ill., and Miss Ida Rancoe will receive at 3931 Pine street.

Dutro, Mrs. T. C., assisted by Mrs. G. F. Savitz, Mrs. Bloxsome, Mrs. Allard and Mrs. A. T. Rawley, will receive at 2235 Walnut street.

Duff, Mrs. Chas. B., assisted by Miss Maggie Duff, Miss Flora Pike, Miss May Watson and Miss Jennie Marshall, will receive at 1119 Washington ave.

Duprez, Mrs. Jos. H., assisted by her three sisters, 2419 Carr street, will be glad to see their friends on New Year's day.

E.

Eads, Mrs. J. B., assisted by Mrs. J. F. How, Mrs. E. M. Snitzer, Mrs. E. McHenry and Miss Eads, will receive at home.

E. B. Eckstein will have his glove department open from 9 to 12 on New Year's morning and fit gloves for gentlemen intending to call.

Edgar, Mrs., and her daughter Miss Clara Edgar, will receive at their residence, 1326 Chouteau avenue.

Edgell, Mrs. George Edgell and Miss Mary Edgell, will receive at home, 3015 Lucas avenue.

Ehlert, Miss Eugenia, will receive at 1930 Clark avenue.

Eisenstadt, Mrs. M., assisted by Miss Laura Skrainka and Miss Jennie Eisenstadt, will receive at her home, 3142 Locust street.

Elleard, Miss Mamie, assisted by Miss Ettie Honey, Miss Mary Filstead and Miss Pauline Ritter, will receive at 1306 Lucas street, North St. Louis.

Ellis, Mrs. J. C., assisted by Miss Hattie Hodges, will receive at 317 Montrose avenue.

Elam, Miss Nettie, assisted by Miss Mollie Maides, Miss Fannie Drakenga, Miss Nettie Robbins and Miss Nora Layton, will receive at 3223 Cass avenue.

H. D. Mann & Co. will receive at 417 and 419 North Fourth street, and fit the "Foster" Kid Glove to the hand until 12 o'clock, New Year's.

Emerson, Mrs. S. T., assisted by her daughter, Miss Carrie, will receive at 1311 St. Ange avenue.

Epley, Mrs. S. H., assisted by her sisters, Miss Annie Harris and Mrs. T. W. Dyer, of Springfield, will receive at 2700 Adams street.

Ennis, Mrs. Richard, 3139 Pine street, assisted by Mrs. James McGrath, Mrs. J. D. Finney, Mrs. J. H. Fanning and Mrs. L. Nelson.

F.

Fargo, Mrs. James A., assisted by her cousin, Miss Carrie L. Andre, will receive at home, 1716 South Seventh street.

Farrell, Miss Mary, assisted by Miss Laura Harris, will receive at 1207 North Ninth street.

Farrell, Mrs., assisted by the Misses Sallie and Mary Humphrey and Miss Mattie Greenhouse, will receive at 2100 North Sixteenth street.

Fandre, Miss Lucy, will receive at 706 Gratiot street.

Farrah, Mrs. Alfred, assisted by Miss Sadie Sardell, of Macon, Mo., will receive at 2628 Franklin avenue.

Farber, Miss Kate, assisted by the Misses Annie and Minnie Farrell, will receive at 1515 Grand avenue.

Ferguson, Mrs. Hugh, assisted by Miss Belle Jacobs and Mrs. Samuel Buchanan, nee Laura Jacobs, will receive at 2310 Pine street.

Fenwick, Mrs. Josie, assisted by Miss Mary Oehrabka, will receive at 1516 Rosatti street.

Frederick, Miss Emma, will receive with friends at 2837 Lucas avenue.

Ferguson, Mrs., and the Miss Ferguson, will receive at home 3550 Pine street.

Fisher, Mrs. D. D., will receive calls with Mrs. L. B. Ripley at the latter lady's residence, 2734 Lucas avenue.

Finley, the Misses, assisted by the Misses Mamie, Belle and Sallie Carroll, will receive at 1131 Leonard avenue.

Fink, Mrs. Wm. G., assisted by Miss Julia Fink, will receive at 2348 State street.

Fisk, Mrs. Edmond S., assisted by Miss Grace Fisk, will receive at 1104 South Thirteenth street.

Flad, Mrs. Henry, and the Misses Fannie and Helen Flad will receive at home, 1117 Valle avenue.

Follett, F. R., nee Anderson, assisted by Miss Kate Follett, will receive at 1305 Grattan street.

Forrester, Miss Annie, Miss Nannie Cave and Miss Fannie Flippin will receive at 1177 North Twenty-second street.

Frankenfeld, Mrs. A. H., and Mrs. D. H. Boetn will receive their friends at 2517 Elliot avenue.

Franciscus, Mrs. Jas., and her daughters, Mrs. Frank Johnson and Mrs. Eugene Miltenberger, will receive at 3000 Lafayette avenue.

Francisco, Mrs. John, assisted by Mrs. E. R. Francisco, Miss Ella Leonard and Miss Laura Kershaw, will receive at 11 South Twenty-second street.

Francis, Mrs. Dr., assisted by Miss Francis of Lexington, Ky., and Miss Pulliam, will receive with Mrs. John D. Perry, at 2839 Pine street.

G.

Garrison, Mrs. Oliver, assisted by her daughters, will receive their friends at home, 3419 Pine street.

Gazzoli, Mrs. Jos., will receive at her residence, 501 N. Fifteenth street, assisted by Miss Ella Gazzoli, Miss Lizzie Gibbons and Miss May Gazzoli, of Cincinnati.

Garuner, Mrs., and the Misses Gardner, will receive at home, 3007 Locust street.

Garnean, Mrs. Joseph, assisted by several young ladies, will receive at home, 1600 Washington avenue.

Gay, Mrs. John P., assisted by Miss M. Curran and Mrs. Annie Coffey, will receive at 2813 Gamble street.

Gale, Mrs. Arthur H. assisted by Mrs. Joseph Garnean, Mrs. J. H. McPike, Mrs. Marie Holmes, Mrs. Ben. O. Clark, Miss W. Henslee and Mrs. R. M. Wilson, will receive at 3145 Pine street.

Gardner, Mrs. A. M., assisted by her daughters Mrs. Charles H. Semple, the Misses Ella and Adele Gardner, Mrs. W. W. Harris, Mrs. T. Ewing White and Miss Kate Copp, will receive at 3007 Locust street.

Glover, Miss Mildred, assisted by Miss Britton, of Chicago, will receive at her residence, 2904 Gamble street.

Goldsmith, Mrs. A., assisted by her daughter, will receive at 704 South Fifth street.

Goodin, the Misses, will receive at home, 2318 Hickory street.

Gortland, Mrs. Laurence, will receive with Mrs. John Kenny, at the latter's residence, 2025 Carr street.

Goddard, Mrs. Geo. H., assisted by several young ladies, will receive at her residence on Lucas, near Compton avenue.

Greeg, Mrs. Wm. H. assisted by her daughter Miss Clara, and Miss May Hawley and Miss Sherwood of Utica, at 3013 Pine street.

Graham, Miss Kattie, Miss M. L. Mark, the Misses Annie and Kittie O'Toole and Mrs. E. Keeshan, will receive at 2226 Wash street.

Grammuck, Miss Lizzie, assisted by Miss Nellie Slopin, will receive at 3619 Grand avenue.

Guhman, the Misses Lizzie and Henrietta, assisted by the Misses Maggie, Flora and Idea Meissner, of Bunker Hill, Ill., will receive at 1702 Biddle street.

Griffith, Miss Gertie, assisted by Miss Belle Wiseman and Miss Lillie Ward, will receive at her residence, 205 South Sixteenth street.

Gray, Miss Cora, assisted by Miss Mary Stewart and Miss Ella Hampton, will receive at 1610 Lucas Place.

Gray, Miss Sadie, assisted by the Misses Lida and Nellie Brice and Miss Mary Mears, will receive at 2404 Bosetti street.

Greve, Miss Augusta, assisted by Miss Minnie Lang, will receive at 2312 North Fourteenth street.

Garrison, Mrs. Oliver, will receive at 3441 Pine, assisted by Miss Carrie Garrison, Miss Lillie Garrison, Mrs. John G. Wells and Mrs. D. E. Garrison.

Garrison, Mrs. O. L., will receive at 3911 Chestnut, assisted by her mother, Mrs. J. H. Siegrist, Miss Minnie Harig and Miss Belle Letteh.

H. D. Mann & Co. will receive at 417 and 419 North Fourth street, and fit the "Foster" Kid Glove to the hand until 12 o'clock, New Year's.

Gugerty, Mrs., assisted by Misses M. and E. Gugerty, Miss Nannie Fortune and Miss Mehern, at 1115 Valle avenue.

H.

Haggerty Mrs. W. H., assisted by her daughters, Mrs. A. K. Bretielle and Miss Nealy Haggerty, and the Misses Aggie Burke, Louise O'Rourke, and Emma Wheeler, at her residence, 213 South Sixteenth street.

Hargadine, Mrs. W. A., and her daughters, Mrs. W. H. Thompson and Miss Julia Hargadine, will receive at home, 1416 Washington avenue.

Heyward, Mrs., and the Misses Hayward, will receive at home, northeast corner Nineteenth and Carr Place.

Hardesty, Miss Lizzie, assisted by the Misses Madge and Mamie Fielding, of St. Charles, and Miss May Steinhauer, of Sappington, will receive at 2127 Walnut street.

Hocking, Mrs. W. B., assisted by Miss Lizzie Greaves, will receive at home, 702 Summit avenue.

Hall, Mrs. E. M., will receive at 1412 North Seventh.

Harris, Mrs. James A., will receive at home, 2130 Gamble avenue.

Hill, Miss Mamie, assisted by her sister, Mrs. Alexander Keith, Mrs. Mollie and Lizzie Harrison, Miss Emma Rockwell and Mrs. F. A. Dorsey, will receive at 2609 Wash street.

Harkins, Miss Rowena, assisted by Miss Addie Waterman, Miss Jennie M. La Chance and Misses Julia and Addie Loeblein, will receive at 2002 Chestnut street.

Hamilton, Miss Callie, assisted by Miss Jennie Rice and Miss Emma Rockwell, will receive at home, 423 Montana avenue.

Hagemann, Miss Sophie, assisted by the Misses Maggie and Annie Kavanaugh, will receive at 1702 Webster avenue.

Hammond, Mrs. Hupson, assisted by Mrs. W. Leitch, nee Clara Chapman, Mrs. Black, Misses Carrie Bingham, Lee Black, Lucy Parrish and Jennie Kinkead, will receive at 3214 Sheridan avenue.

Hainey, Mrs. J. M., assisted by Misses Mary Sennet, Lizzie Foley and Mary Holland, will receive at 3122 Lucas avenue.

Heymann, Miss Louise, 2333 Market street, assisted by Miss Nancy Hase.

Helmholz, the Misses Bertha and Clara, will receive at 2632 Hickory street.

Heinzelman, Misses Jessie and Helen, will receive calls at 1632 Carondelet avenue.

Heyneborg, Mrs. Alex., assisted by Misses Helen Hutchins, Stella Brown and Bertha Hutchins, will receive at 1014 Dolman street.

Henseler, Miss Tillie, assisted by Miss Mary Kleiber, of Milwaukee, Wis., will receive at home, 2738 Thomas street.

Hendle, Miss Edith, Mrs. Howard Blossom, and several others will receive at the residence of Mr. Jesse Arnot, northeast corner of Pine street and Ewing avenue.

Haseltine, Mrs. Wm. B., and Miss Nellie Haseltine, assisted by Miss Nellie Schuyler, daughter of Rev. Dr. Schuyler, and by Miss Julia Valle, of Lucas Place, will receive at 2711 Pine street.

Heuser, Mrs. F. W., assisted by Mrs H. W. Heuger, will receive at 2822 Gamble street.

Hill, Mrs. Sadie, assisted by the Misses Gredel, will receive at 714 North Twenty-first street.

Hill, Miss Esther, assisted by Miss Hannah O'Brien and Mrs. M. Ross, will receive at 2104 Biddle street.

Hilton, Mrs. Robert, assisted by Mrs. Joseph Turner and Miss Enoch Worsely, will receive at 203 South Fourteenth street.

Hickock, Mrs. J. L., assisted by Mrs. E. C. Hickok, Mrs. Walter J. Tremlette, Mrs. Murray Spencer, nee Jennie Whitsett, Mrs. Phoebe Smith, Misses Jennie Bell, Emma Stewart, Minnie Sliter and Miss Sarah Rice, will receive at 2207 North Seventh street.

Houser, Mrs. D. M., will receive at 1624 Chouteau avenue.

Hooker, Miss Claribel, assisted by Miss Laura Harrison of Lebanon, Mo., will receive at 3020 Olive street.

Holland, Miss Maggie, assisted by Miss Mary Sennet, Miss Lizzie Foley and Miss Mary Holland, will receive at 1331 North Second street.

Horn, Mrs. John, nee Horan, assisted by Miss Lizzie Horan, will receive at 1314 Hickory street.

Hoffman, Mrs. S., will receive at home 3228 Sheridan avenue.

Hollister, Mrs. A. T., assisted by Miss Julia Drew Dana, will receive at 1519 Clark avenue.

Hofmann, Mrs. Chas., assisted by Mrs. F. W. Hofmann, will receive at 1331 Dillon street.

Homer, Mrs. W. B., assisted by Mrs. G. B. Couper, Mrs. A. C. Daw and Mrs. J. C. Birge, will receive at 3204 Chestnut street.

Horton, Mrs. Mollie E., assisted by Miss Louise Rogers, will receive at 1512 North Tenth street.

Hutchins, the Misses Bertha and Helen, and Stella Brown will receive with Mrs. Col. A. Hequembourg, residence, 1014 Dolman street.

Huthsing, Miss Julia, will receive at 1516 Walnut street.

Hutton, Miss Archie, assisted by Miss Barthley and Miss Herbert, will receive at 1404 North Seventh street.

Hogan, Mrs. M. W., assisted by her daughter, Miss M. Madeline Hogan, will receive at home, 2833 Dickson street.

Hall, Miss Mamie, 2609 Wash street, assisted by her sister, Mrs. Alexander Keith, Misses Mollie and Lizzie Harrison, Miss Emma Rockwell and Mrs. F. A. Dorsey.

Hall, Mrs. George D., will receive at 1347 Washington avenue, assisted by her mother, Mrs. Beverley Allen, Mrs. Yeatman, Mrs. Jno. C. Orrick and Mrs. Allen.

I.

Irwin, Miss Ida L., assisted by Mrs. Beach and Mrs. Madeleine Gregory, will receive at 1105 Exchange street.

Ivers, Miss Emma, and Miss Susie Ogle, will receive with Mrs. Wm. Duncan, at the latter's residence, northeast corner of Pine street and Garrison avenue.

J.

Jamison, Mrs. W. C., assisted by several young ladies, will receive her friends at home, northwest corner of Jefferson avenue and Chestnut street.

H. D. Mann & Co. will receive at 417 and 419 North Fourth street, and fit the "Foster" Kid Glove to the hand until 12 o'clock, New Year's.

Jacobson, Miss Becky, of Farmington, Mo., with Miss Jennie Hyde, at 3030 Cass avenue.

Jackson, Mrs. John, assisted by Miss Annie Wade, Mrs. E. B. Miltenberger and Miss Amadee B. Cole, at 2103 Park avenue.

Jamison, Mrs. W. C., will receive on New Year's, assisted by Misses Nellie Bissell, Susie Lewis and Mrs. W. V. Tudor.

Johnson, Miss Belle, and Miss Nannie Brockrath, will receive at 2027 Carr street.

Johnson, Mrs. Dr. J. B., and her daughters, the Misses Hattie and Annie, will receive at home, northwest corner of Twenty-second and Lucas Place.

Johnson, the Misses, assisted by the Misses Powell and Miss Julia Papin, will receive at 2131 Lucas Place.

Jones, Mrs. Isaac, will receive her friends at 1801 Olive street, assisted by her daughter, Mrs. L. Lyons.

Jones, Mrs. J. A., assisted by her daughters, Miss Crosie C. Jones, Miss Crosie C. Fers of Milwaukee, Miss Stella Maxon and Miss T. Meyer, will receive at 917 North Thirteenth street.

K.

Karst, Mrs. Emilie, assisted by Mrs. Mamie Taylor and her cousin, Miss A. M. Taylor, will receive at 2210 Morgan street.

Kasch, Miss Louisa, assisted by Miss Belle Morgan, will receive at 1509 Center Place.

Kemp, Mrs. J., assisted by Miss Theresa Hart, Mrs. Eugenia Hurt and Miss Corinne Fetter, will receive at 920 North Twentieth street.

Kealhofer, Mrs. Dr., will receive at home, 609 Garrison avenue.

Kemp, Miss Lizzie, will receive at 3556 Lindell avenue.

Kerens, Mrs. R. C., assisted by Miss Mary St. Gem and Mrs. Whitthorne, will receive at 3025 Morgan street.

Kelley, Mrs. Dr. C. E., assisted by Miss Lillie E. Kelley, Miss Addie Acton of Boonville, Miss Bettie Cochran, Miss Alice Heeg and Miss Lotta Haigh, will receive at 1609 Compton avenue.

Keane, the Misses, assisted by Miss Mary Maloney, will receive at 2107 Eugenia street.

Kennedy, Mrs. P. J., assisted by Miss Mary Morgan, will receive at her residence on Papin avenue.

Kenny, Mrs. John, assisted by Mrs. Lawrence Gortland, Miss Bridget Carlin, Miss Mary Kenny and Mrs. John McCormack, will receive at 2025 Carr street.

Kiely, Miss M. P., assisted by Miss Maggie Bradley and Miss Kate Henley, will receive at 2117 Division street.

Kline, Mrs. L. E., will receive at home, 3031 Washington avenue.

Kist, Miss Minnie, and Miss Maggie Mitcheler, from Belleville, will receive at 617 South Third street.

Krug, Mrs. Frank, assisted by Miss Ella Morris and Miss Inda Bartlette, will receive at 1730 Carondelet avenue.

Kleck, the Misses Tillie, Minnie and Fanny, will receive at 802 North Ninth street.

Knapp, Miss Maggie, assisted by Miss Endora Dewey, will receive at 1019 Autumn street.

Knapp, the Misses, will receive their friends at home, southeast corner Pine street and Lellingwell avenue.

Knight, Mrs. Samuel, nee Batchelder, will receive at 1123 St. Louis avenue.

Knight, Mrs. Augustus, 3,500 Lucas avenue; assisted by Mrs. George A. Madill, Mrs. Thomas E. Ralston, Miss Sutton and Miss Gage.

Knox, Mrs. S. H., assisted by Miss Knox, will receive at 2628 Washington avenue.

Kramer, Miss Irene, will receive at 901 Winter street.

Kuntzeborn, Miss Ella, assisted by Miss Adelia Dalles and the Misses Emma and Julia Menaugh, will receive at 2821 North Fifteenth street.

Kyler, Mrs. Geo., assisted by her daughters, Misses Fannie, Katie, Clara and Abbie, will receive at her residence, 1407 O'Fallon street.

L.

Lackland, Mrs., and daughter, together with Miss Bent, Miss Eustace and Miss Hamilton, will welcome their friends New Year's day at 1623 Lucas place.

Ladies' 6, 8, 10 and 12-button kid gloves in black, blue, cream and pink for New Year's receptions.

Laughlin, Mrs Henry D., assisted by Mrs. Dr. Wm. Porter, will receive at 3524 Washington avenue.

Lancaster, Mrs. R. D., assisted by her daughters, the Misses May and Posie, will receive at 1713 Compton avenue.

Levy, Miss Sarah, assisted by Miss Sarah Harris and Miss Rachel Levy of Belleville, Ill., will receive at 1320 South Tenth street.

Levi, Mrs. S. J., and daughter, Miss Nettie, with Mrs. T. G. Block, at 222 Emmet street.

Leighton, Mrs. Geo. E., will receive at home, northwest corner of Garrison avenue and Morgan street.

Leggett, Mrs. John E., will receive at home, 2917 Locust street.

Leach, Mrs. P. B., assisted by her sister, Miss Morgan, of Washington, D. C., Miss Johnson, of Baltimore, Miss Miller and Mrs. Jas. D. Street, will

UNTIL NOON TO-MORROW CALLS WILL BE RECEIVED AT

CHAS. A. FOWLE & CO.'S

ST. BERNARD DOLLAR STORE,

406 NORTH FOURTH ST.

SOMETHING NEW EVERY DAY!

H. D. Mann & Co. will receive at 417 and 419 North Fourth street, and fit the "Foster" Kid Glove to the hand until 12 o'clock, New Year's.

McCormack, Mrs. W. C., will receive at her residence, 1113 St. Louis avenue.

McCombs, Mrs. J. W., assisted by Mrs. Wm. McCombs, nee Maggie Baker, Miss Kate Wilson, Miss Bessie Ingraham and the Misses Kate and Lillie McCombs, will receive at 2818 Washington avenue.

McCullagh, Mrs. J. W., southeast corner Pine and Channing avenue, assisted by her sister, Miss Corinne Lawrence, and her mother.

McCousland, Mrs. Dr., assisted by Misses Rose Clayton and Lizzie Johnson, will receive at 2348 Eugenia street.

McCormack, Miss Ella, assisted by Miss Clara Sebastian and Miss Kittie Page, will receive at 2612 North Tenth street.

McCauslin, Mrs. Dr., assisted by Miss E. L. Johnson, will receive at Twenty-sixth and Eugenia streets.

Mahoney, Mrs. D. J., assisted by Miss Josie Heffernan and Miss Maggie Balance, will receive at No. 2317 Biddle street.

McCabe, the Misses, will receive at 1420 Closey street, assisted by Misses Millie J. and Hattie Whalen.

McClay, Miss Belle, assisted by Miss Emma Ure, will receive at 2017 Eugenia street.

McCreery, Mrs., Mrs. Wayman McCreery and Miss Mary McCreery will receive at home, northwest corner of Jefferson avenue and Pine street.

McCloy, Miss Bella, assisted by Miss Emma Ure, will receive at 2017 Eugenia street.

McClure, Miss Rachel, assisted by her sister, Miss Jane McClure, will receive at 3709 North Tenth street.

McDonough, Mrs. James, will receive at 2322 Gamble avenue.

McEnnis, the Misses Lottie and Florence, Mrs. Henry McCabe, Mrs. J. Ring, assisted by Miss Lizzie Brooks, of New Orleans, will receive at their residence, 2326 Carr street.

McFall, Mrs. John, assisted by her daughter, Miss Laura, Mrs. John McFall, Jr., and Miss A. Post, of Jerseyville, Ill., will receive at 2323 Carr street.

McGregor, Miss Katie, assisted by Miss Agnes Manning, will receive at 1122 Cass avenue.

McGrath, the Misses Delia and Annie, will receive at 3227 Thomas street.

McHose, Mrs. Joseph F., assisted by her sister, Miss Ella S. Fargo, will receive at her residence, 3461 Carondelet avenue.

McIntire, the Misses Mary and Kate, will receive at 2501 Gamble street.

McLean, Mrs. Alex., assisted by her daughter, Miss Carrie and Miss Julia Bryant, will receive at 2720 Gamble street.

McMurtry, Mrs. E. M., assisted by Miss Mattie Linan, will receive at 2820 Pacific street.

McNamara, Mrs. Dr., assisted by her daughter Mrs. Frank L. Linton and the Misses Helen and Francis Lyons, will receive at 2911 Easton avenue.

McInerny, Mrs. T. S., assisted by her sister-in-law, Miss Ella McInerny, and Miss Mary Ray, will receive their friends at her home, 1926 O'Fallon street.

Mason, Mrs. P. H., assisted by her daughter, Miss Stone, Mr. and Mrs. Frank W. Engler, of Montana, and Mrs. J. M. Patterson, will receive at 1208 Chambers street.

Marsh, Mrs. Wm., assisted by the Misses Emma and Mamie Hughes, will receive at 2331½ Rutger street.

Maleeck, Miss Adelina, assisted by Miss Letitia Malbrennan, will receive at 1624 Hickory street.

Mason, Mrs. E. S., assisted by Mrs. Frank Stone and Mrs. Frank Engels, nee Carrie Myer, will receive at 1208 Chambers street.

Maguire, Mrs. Emma, assisted by Miss Sarah Magwire, Miss Mamie Maguire, Miss Clemence Pomarede, Miss Maggie Evan and Miss Mamie McCarren, will receive at 23 Benton Place.

Mafflitt, Mrs., and the Misses Mafflitt, will receive at home, northeast corner of Eighteenth and Lucas Place.

Mauger, Miss Annie, will receive at 1929 Division street.

Martell, Miss Pattie, assisted by Misses Amelia and Georgia Winters, of Tower Grove, Miss Jennie Mason and Mrs. Tingling, will receive at 2401 Washington avenue.

Meyer, Mrs. M., assisted by Miss Florence Meyer and Miss Fannie L. Massie, will receive at 3028 Easton avenue.

Mermod, Mrs. Arthur A., assisted by Miss Nellie Cayton and Miss Lizzie Bruner, will receive at 322 Montrose avenue.

Mellier, Mrs. A. A., Mrs. Walter Mellier and Mrs. A. A. Mellier, Jr., will receive their friends at 2717 Lucas avenue.

Mears, Mrs. W. A., assisted by Miss Florence Dickey, Miss Hallie Dickey and Miss Nellie Tanner, will receive at 3409 Morgan street.

Metcalfe, Mrs. L. S., assisted by Mrs. E. L. Metcalfe, Mrs. Charles D. Chase, Mrs. Gen. W. Taylor, of Brooklyn, N. Y., Mrs. E. C. Chase, Mrs. John D. Lawson, Miss Lillie Troutman, Miss Addie Gaty, Miss Clara Shackelford, Mrs. Harry Chase and Miss Jennie Baker, of Alton, Ill., will receive at 1211 Garrison avenue.

Miller, Mrs. John J., assisted by the Misses Carrie and Minnie Miller, will receive at 3512 Evans avenue.

Mitchell, Mrs. S. J., assisted by the Misses Mitchell, will receive at 3414 Washington avenue.

Michaels, Mrs. M., assisted by her daughter, Miss Lucy Michaels, will receive their friends at their residence, 2729 Olive street.

Miller, Mrs. Charles, and the Misses Miller, will receive at home, 3210 Pine street.

Mockler, Miss Maggie, will receive her friends at home, 2019 University street.

Moffitt, Mrs. W., assisted by her sister, Miss Julia Monahan and Miss Gracie, will receive at 1429 North Twenty-first street.

Morrison, Mrs. J. L. D., and her daughter, Miss Adele, assisted by several young ladies, will receive their friends at home, southeast corner of Locust and Leffingwell avenue.

Morgan, Mrs. H. H. and her sister, Miss Smith, will receive at No. 3433 Lucas avenue.

Moran, Misses Susie, Lizzie and Jennie, will receive calls at their home, 920 Labeaume street.

Morgan, Mrs. Geo. H. of, 3029 Morgan street, and Mrs. H. M. Scarritt, of 912 Leonard avenue will receive with Mrs. D. B. Lindsley, 3030 Morgan street.

Murray, Miss Maggie, at home, 3103 Clark avenue.

H. D. Mann & Co. will receive at 417 and 419 North Fourth street, and fit the "Foster" Kid Glove to the hand until 12 o'clock, New Year's.

Murphy, the Misses Minnie, Maggie and Katie, assisted by Miss Lillie Delaney, will receive their friends at home, 522 Summit avenue.

Mulhall, Mrs. Joseph, assisted by Miss Aurelia Mulhall and Mrs. Paris Mulhall, will receive at Grand avenue and Morgan street.

Mulhouser, the Misses H. and L., assisted by Miss H. Gaubatz and Miss L. Kreitner of Belleville, Illinois, will receive at 2112 Broadway.

Mulhall, Mrs. Z. P., assisted by her sister, Miss Josie Locke, will receive at 415 Montrose avenue.

Mullally, Mrs. John P., assisted by Misses Mollie and Lizzie Heternan, and Misses Maggie and Lizzie Bow, will receive at her residence, No. 1710 Grand avenue.

Myers, Miss Eva, assisted by Miss Carrie Barnett, will receive at 2726 Olive street.

N.

Newmark, Miss Carrie, assisted by Miss Rosa Hart, 2213 Walnut street.

Nichols, Miss Bettie, assisted by the Misses Maggie and Flora Schaub, will receive at 2113 North Tenth street.

Nulsen, the Misses, assisted by Miss Minnie Hockey, will receive at 1641 Missouri avenue.

O.

O'Brien, Miss Mary, assisted by Miss Lizzie McCarthy, will receive at 807 Cass avenue.

Obear, Mrs. E. G., assisted by Miss Ella Garriott and Miss Lizzie Beardslee, will receive at 3008 Locust street.

O'Brien, Miss, assisted by Miss Lizzie Card, will receive at home, 1427 North Seventh street.

O'Connell, Misses Katie and Annie, and Miss Mamie Skimming, will receive their friends at the residence of Mrs. Skimming, 2807 Glasgow avenue.

O'Flagherty, the Misses May and Birdie, will receive at 721 North Fifteenth street.

Orr, Mrs. Wm. C., Mrs. R. L. Billingsly, Miss Evans, Miss Lansing, Miss Orr and Miss Belle Orr, will receive with Mrs. Chas. P. Burr, at her residence, 3420 Pine street.

Osborn, Mrs. Ella, assisted by her lady friends, will receive at 1405 North Tenth street, from 12 m. till 10 p. m.

Overstolz, Mrs. Henry, and Miss Lou Espenscheid, at the Mayor's residence, 3439 Washington avenue.

Owens, Miss Cora, assisted by her sister, Mrs. E. A. Houser, will received at 410 South Fifteenth street.

P.

Pattison, Mrs. H. T., assisted by her sisters, the Misses Mamie and Stasia Fraining, will receive at 1415 Papin street.

Pattison, Miss Mamie, assisted by Miss Mary Coelin, will receive at 2803 Vineyard street.

Parkhurst, Mrs. E., assisted by her daughters, Miss Bessie Brown, of Merton, the Misses and Miss Ida Knight, will receive at 1207 Chambers street.

Paramore, Mrs. J. W., will receive at her residence, 1007 Chouteau avenue.

Patrick, Mrs. Wm., assisted by Mrs. Frances Munor, will receive at 1618 Washington avenue.

Parks, Mrs. R. M., assisted by the Misses Jennie and Alma Parks. Miss Belle Ritter, of Kentucky, and Mrs. W. B. Conery, will receive on Summit avenue.

Parker, Mrs. James H., assisted by Miss Emma Whitmore. Miss Jennie Kelley and Mrs. Judge Grover, all of New York, will receive at 3824 Washington avenue.

Peters, Misses Mary and Augusta, will receive at 1424 Monroe street.

Peck, Miss Sallie E., assisted by Mrs. J. W. Peck, will receive at 2732 Olive street.

Perry, Mrs. John D., assisted by Mrs. D. R. Francis, Miss Francis and Miss Fulliam, will receive at 2835 Pine street.

Pearson, Mrs. A. B. assisted by Miss Angie Lamb, will receive at 1724 Morgan street.

Pickford, Misses Maggie, Nellie and Annie, will receive at their home 1331 North Eleventh street, assisted by Miss Mamie Kinsella.

Phelan, Mrs. M. H., at home 2947 Dickson street, assisted by Miss Henrietta.

Plant, Mrs. George, assisted by her sister, Mrs. Geo. E. Scott, will receive at 4102 North Tenth street.

Platt, Mrs. H. S., assisted by her daughter, Mrs. J. M. Hart, will receive at 3639 Baker avenue.

Platt, Mrs. George, and Mrs. George E. Scott, will receive at 1402 North Tenth street.

Plant, Mrs. Geo. H., 3635 Washington avenue, assisted by Miss Howard, of Fulton, Mo., Mrs. Clara Freeborn, Miss Nellie Plant and Miss Berry.

Powell, Mrs. D. R., assisted by Miss Flora Whitney, Miss Julia Chouteau, Miss Fannie Pocok, Miss Etta Seaman, Mrs. J. R. Owings and Mrs. R. W. Dugan, will receive at 3109 West Bell street.

Powers, Miss Katie, assisted by Miss Mollie Flood, will receive at 1910 O'Fallon street.

Post, Mrs. James, assisted by Miss Guasthmay, Miss Emma Noyes and Mrs. Clara Hubbard, will receive at 3033 Easton avenue.

Pollock, Miss Lillie, will receive at 1021 North Nineteenth street.

Powell, Miss, will receive at home, 1408 Pine street.

Powell, Miss Dellie, will receive with Mrs. Dr. J. B. Johnson at 2131 Lucas Place.

Powell, Miss Loulou, will receive at home, assisted by Miss Belle Tracy, No. 1410 Pine street.

Pratt, Mrs. Thos., assisted by Mrs. Charles R. Pratt and Miss Fannie Lee, of Washington, D. C., will receive at 633 South Fifth street.

Proctor, Miss Mary, of Independence, Mo., Miss Susie Roper, Mrs. A. Houston and Mrs. J. Houston will receive their friends with Mrs. Geo. G. Williams, 2911 Morgan street.

Q.

Quinn, Mrs. M. W., assisted by her sister, Miss Katie Tighe, will receive at 1718 Olive street.

R.

Radcliffe, the Misses, assisted by Miss Mattie E. Spencer and Miss Lizzie McFadden, will receive at 1335 Elliot avenue.

Reinstedtler, Mrs. H., assisted by Mrs. L. Sippe and Mrs. Ed. Hough, will receive at 1315 Newhouse.

H. D. Mann & Co. will receive at 417 and 419 North Fourth street, and fit the "Foster" Kid Glove to the hand until 12 o'clock, New Year's.

Rawley, Mrs. Conn., will receive at 1218 Spruce street.

Ragland, Miss Alice, assisted by the Misses Wernecke, of Fredericktown, and Miss Lizzie French, will receive at the corner of Taylor and Third street, Carondelet.

Remnitz, Miss Lou, assisted by Mrs. B. Remnitz, nee Lulu Spilling, will receive at 1432 Menard street.

Rink, Mrs., will receive at 2010 Biddle street.

Riley, the Misses Aggie and Josie, assisted by Misses Celia Riley of Kansas City, will receive at 1621 Morgan street.

Ridgeley, Mrs. Frank L., assisted by Mrs. Wiggins, Mrs. J. C. Taylor, nee Julia Wiggins, Miss Hyde and Miss Lucy Brownlee, will receive at 2631 Washington avenue.

Richardson, Mrs. Clifford, assisted by several ladies, will receive at home, 2811 Locust street.

Righter, Miss Park, will receive at 2710 Walnut street.

Richardson, Miss Clifford, assisted by several ladies will receive at home, 2811 Locust street.

Ridgely, Mrs. Frank assisted by several other ladies, will receive at 2631 Washington avenue.

Ripley, Mrs. L. B., will receive her friends at her residence, 2734 Lucas avenue, assisted by Mrs. Chas. C. Fuller, Mrs. D. D. Fisher and Miss May Spalding.

Robins, Miss Fannie, assisted by Miss Katie Thalsheimer, will receive at 923 Mound street.

Rowley, Mrs. Geo. A., assisted by her sister, Miss M. A. Wilson and Mrs. Lester Willis, will receive at 1737 Preston place.

Roetter, Miss Tillie, assisted by Miss Selina O'Neill and Miss Agnes Branigan, will receive at 2817 South Eighth street.

Roberts, Miss Emma, will receive her friends at 2025 Carr street.

Roe, Mrs. John J., Mrs. Copelin, Miss Annie Stands and Miss Lillie Merrimon will receive at Mrs. Roe's, on Compton Hill.

Robinson, Mrs. Dr. A. C., assisted by Misses Emma and Nellie Duffer and Miss Ella Meyer, will receive at 1827 Papin street.

Rowland, Mrs. D. P., will receive at her residence, 2910 Morgan, assisted by Misses King and Waugh.

Rumsey, Mrs. Dan, assisted by her sister, Mrs. T. Morgan, will receive at 926 North Thirteenth street.

Ruschhupt, Miss Emma, assisted by Mary Maguire, will receive calls at 831 South Sixth street.

Rush, the Misses Sallie, Belle and Ida, will receive with Mrs. J. S. Hood, 3515 Sheridan avenue.

Ryan, Miss Annie, assisted by her sister, Mrs. T. J. Murphy, will receive at 1307 Webster avenue.

Ryan, Mrs. Wm. J., will receive at home, 525 Anna street.

Ryan, the Misses Mary and B., assisted by Miss Lizzie Neihouse and Miss Kate Caldron, will receive at 312 South Nineteenth street.

Ryan, Miss Mollie, assisted by Miss Maggie Ryan and Miss Dora Handlan, will receive at 2121 Gamble avenue.

Ryan, Miss Anna, will receive at home, 1228 North Fourteenth street, assisted by Miss Katie Begley.

S.

Samuel, Miss Fannie, assisted by Miss Waddell, of Lexington, Mo., Miss Kate Miltenberger and Miss Myra Newman, will receive at 3407 Washington avenue.

Sansum, Miss Lulu, assisted by Misses Kate L. Barron, Lizzie Thompson and Jessie Sansum, will receive at 3134 Chestnut street.

Scott, Miss Lizzie, assisted by Mrs. James Scollay, nee Maggie Scott, and Mrs. D. C. Graves, will receive at 510 Montrose avenue.

Scott, Mrs. Sol., Jr., will receive at home, 3025 Easton avenue.

Schmidt, Mrs. Vic. J., will receive at 3131 Bell street.

Schultz, Miss E., assisted by the Misses Tillie and Gussie Buschman and Miss Rosie D. Zegoliski, will receive at 2815 Dickson street.

Schuyler, Rev. Dr. and Mrs., will receive their friends at their residence, 2820 Locust street.

Senter, Mrs. W. M., assisted by Miss Lenna Rogers, of Memphis and Mrs. Hattie Senter Jones, of Bowling Green, will receive at 2737 Lucas avenue.

Shea, Miss Nellie, assisted by Miss Mamie Murphy, will receive at 823 North Fifteenth street.

Shea, Mrs. Thomas, assisted by Miss Mary Carey, Miss T. Carey and Miss Mary Shea, will receive at 2816 North Seventeenth street.

Shea, Mrs. John, will receive at home 1836 Montgomery street.

Sheringhausen & the Misses Lizzie and Ida, assisted by Mrs. Chas. Neun and Mrs. Geo. Fisher, will receive at 1937 State street.

Sheehan, the Misses assisted by Miss Maggie Tian, will receive at 1328 North Eighteenth street.

Shultz, Mrs. C. F., assisted by her daughter, Miss Mollie, Mrs. Allison and Miss Jennie Bowles of Hancock, Md., will receive at 3028 Samfield avenue.

Sheehan, Mrs., assisted by several other ladies, will receive at 207 North Twelfth street.

Sherrick, the Misses, will receive their friends at home, 2119 Walnut street.

Sharp, Mrs. James, and her sister. Miss Mann, will receive at home, 2709 Mills street.

Siperley, Mrs. C., assisted by her niece, Miss Hattie Champlin, will receive at 2005 Chestnut street.

Simms, Mrs. James P., assisted by her daughter, will receive at 1609 Dodier street.

Sikemeyer, Mrs. Maggie, assisted by Miss Emma Gauen, of Waterloo, Ill., will receive at 804 South Seventh street.

Simon, Mrs H. D., and Miss Lizzie, will receive at home, 2821 Locust street.

Simmons, Mrs. E. C., assisted by Miss Glean, will receive at home, 2721 Olive street.

Skidmore, Mrs. D. L., assisted by Mrs. W. H. Merritt, Mrs. C. C. Harris and Miss Addie Ramsey, will receive at 2909 Pine street.

Slevin, the Misses Mollie and Maggie, will receive at home, 1937 Randolph street.

Sloss, Mrs. James S., assisted by her daughter, Miss Sloss, and Mrs. W. K. Clendenin, Miss Clendenin and Miss Nannie Clendenin, will receive at 3633 Lindell avenue.

Stein, Miss Daura, will receive at 2608 Mills street.

H. D. Mann & Co. will receive at 417 and 419 North Fourth street, and fit the "Foster" Kid Glove to the hand until 12 o'clock, New Year's.

Stewart, Mrs. Chas., assisted by the Misses Fannie and Ettie Stewart, will receive at 3540 Olive street.

Smith, Mrs. Samuel, assisted by Mrs. J. V. W. Dutcher, Jr., will receive at 3512 Chestnut street.

Smith, Mrs. Lyndon A., assisted by her daughters, the Misses Fannie and Kitty, Mrs. J. F. Cluley, Mrs. J. C. Hooper and Miss Addie Cole, of Palmyra, Mo., will receive at 1339 Garrison avenue.

Smithers, Mrs. ——, assisted by Mrs. J. H. Will, Mrs. M. C. Libby, Misses Belle Gibbons, Emma Williams and Cora Libby, will receive at her residence, 3311 Pine street.

Smythe, Mrs. I. S., assisted by Miss Jennie Minon, will receive at her residence, 3518 Lindell avenue.

Smith, Mrs. Dr., assisted by Miss Mattie Barrett, and several other young ladies, will receive at her residence, 3505 Pine street.

Smith, Mrs. C. H., Mrs. E. P. Davenport, and Mrs. E. S. Warner, will receive calls on New Year's Day with Mrs. J. W. Kauffman, at 3033 Pine street.

Sneed, the Misses, at Kirkwood.

Souther, Mrs. W. A., assisted by Mrs. Hogen, will receive at 2904 Dickson street.

Slayback, Mrs. A. W., and Miss Susie Slayback, will receive at their residence, 2827 Olive street.

Spangler, Mrs. P. A., assisted by her daughter, Miss Fannie Goodraw, will receive at 2709 Gamble street.

Spies, the Misses, assisted by Miss Jennie Hammond, will receive at 2343 Summit avenue.

Spilker, the Misses Rose and Lena, assisted by their cousins, the Misses Katie and Lillie Spilker, will receive at 24 South Seventeenth street.

Strauss, Miss Amelia, assisted by Miss Laura Samich, of Des Moines, Iowa, will receive at 1842 Kennett Place.

Stillwell, Miss Sallie, assisted by her mother, will receive at 2264 Chestnut street.

Stevens, Mrs. Dr. J. F., will receive at home, 3610 Locust street.

Stringer, Miss Millie, assisted by Miss S. A. Smith and Mrs. Thomas Stringer, will receive at 902 Brooklyn street.

Stevenson, the Misses Maggie and Mattie, assisted by Misses Mary and Minnie Venn, will receive at 1013 North Fifth street.

Stone, W. H., assisted by Miss Julia Fife, Miss Agnes Brown, Miss Emma Fife, Miss Annie Brown, Miss Saline Ashdown, Miss Lulu Lewis, Miss Fannie Otto, Miss Fannie Belle Stone, Mrs. Jas. Brown and Mrs. Frank Woodworth, will receive at 3912 Bellefontaine Road.

Stagg, Miss Lyda, assisted by Miss Minnie Bautz, will receive at 3035 Morgan street.

Stringer, Mrs. Thomas, will receive New Year's calls at her residence, 902 Brooklyn street, assisted by her charming daughter, Miss Millie, and Miss Sadie Smith, of North St. Louis.

Staehn, Miss, assisted by Miss Angel, at the residence of Dr. Ernst Staehn, 1708 Olive street.

Stanard, Mrs. E. O., Mrs. Frank Kaufman and Miss Cora Stanard, will receive at 3629 Lindell avenue.

Stidger, Mrs. L., assisted by her daughter, Miss Fannie A. Stidger, Miss Mary W. Marlow, of Indianapolis, and Miss Emma Bradshaw, of Alton, will receive at 1702 Chestnut street.

Summerfield, Miss Pauline, assisted by Miss Rachel Meyers and Miss Tillie Jalkut, will receive at 3004 Cass avenue.

Switzer, Miss Eugenia, assisted by Miss Ida Valle, will receive at 1725 Washington avenue.

Sullivan, Miss Annie, assisted by the Misses Katie and Annie Bellrey, Miss Kate O'Neil and Miss Maggie Linnkam, will receive at 1937 Biddle street.

Swadie, the Misses Mary and Emma, assisted by Miss Kate Elberg, will receive at 1007 North Compton avenue.

Swissbort, Miss Jennie, assisted by her sister, Miss Nellie, and Miss Lizzie Hoffman, will receive at home, on Page avenue.

Stewart, Mrs. James, at home, No. 109 North Channing avenue, assisted by her daughters, Mrs. R. L. Fosburgh and Miss Mary A. Stewart.

Schiele, Sarah, Miss, will receive with Mrs. J. Wolfort, 1017 Dillon street.

T

Tansey, Mrs. R. P., assisted by Mrs. George E. Hawley, Misses Fannie Case, May Hawley, Nannie Merritt, Miss Susie Norwell, Nellie Miller, Sallie Douglass, Lulie Pope, of Springfield, Alice Kay, of Chicago, and Mollie Tansey, will receive at 911 Garrison avenue.

Talbot, Mrs. M. S., will receive at home, 3137 Clark avenue.

Taylor, Miss Alice, will receive at 3035 Olive street.

Taylor, Miss Jennie, assisted by Miss Miller, will receive at 2747 Wash street.

Taylor, Miss Ida, will receive at her residence, S. W. corner of Eighteenth and Lucas Place.

Tansey, Mrs. R. P., assisted by Mrs. Geo. E. Hawley, Miss Nannie Merrit, Miss Susie Norwell, Miss Sallie Douglas, Miss Nellie Muller, Miss May Hawley, Miss Nannie CaSe, Miss Alice Kay, of Chicago, and Miss Pope, of Springfield, will receive at 911 Garrison avenue.

Tiemeyer, Miss Rosie M., and her sister, Mrs. Joseph Schlange, will receive calls at the residence of their parents, 1147 Paul street.

Thayer, Miss Eva A., assisted by Miss Nellie Hogan and Miss Mary Keaney, will receive at 703 High street.

Thompson, Mrs. J. D., assisted by her daughters, Mrs. E. Hoyt and Miss Louisa Thompson and Miss Mary Day and Miss Leiler Smesler, will receive at 3224 Washington avenue.

Timmons, the Misses Ada and Ella, will receive at 2219 North Tenth street.

Tilley, Mrs. R. R., assisted by her sister, Miss Halsey, will receive at 2505 Thomas street.

Tinker, Mrs. George, assisted by Miss Ella B. Flowers, will receive at 923 North Fourteenth street.

Tierney, Miss Mary A., and Miss Mary A. O'Toole, will receive at home, Third street and John avenue.

Ticknor, Mrs., and Miss Julia, will receive at home, 2820 Pine street.

Trevor, Mrs. A. G., assisted by her daughter, will receive at 1234 St. Ange avenue.

H. D. Mann & Co. will receive at 417 and 419 North Fourth street, and fit the "Foster" Kid Glove to the hand until 12 o'clock, New Year's.

Trusdell, Mrs. W. S., assisted by her daughter, Miss Lillie, will receive at 1001 Cardinal avenue.

Trisler, Miss Cordie, will receive at 1033 Compton avenue.

Trisler, the Misses Francis and Bernice, will receive at 2717 Walnut street.

Turner, the Misses Lue and Ella, assisted by Miss Tewey, will receive at 1112 Jefferson avenue.

Turner, Mrs. Henry, and the Misses Turner, will receive at home, southwest corner of Seventeenth and Lucas Place.

Tutt, Mrs. Dent G., assisted by Misses Mamie Tutt and Dixie Thaw, will receive at 2918 Locust street.

V.

Van Truck, Mrs., of Ohio street, assisted by her daughter, Mrs. Seymour.

Van Blarcom, Mrs. B., assisted by Mrs. S. S. Moore, Miss Mary Powell and the Misses Nellie and Florence Harris, will receive at 2613 Chestnut street.

Vallee, Miss Julia, of 1516 Lucas Place, will receive calls with Miss Nellie Hazeltine.

Vane, Mrs. Atwood, assisted by Mrs. D. B. Gould, will receive calls at 3419 Chestnut street.

Valle, Miss Ida, of 1516 Lucas Place, will receive with Eugenia Switzer, at 1725 Washington avenue.

Voelemecke, Mrs. J. Jr., will receive at 1416 Carr street.

Von Amburgh, the Misses Cora and Carrie, assisted by the Misses Molbe and Maggie Keboe, will receive at 2808 Park place.

W.

Watts, Mrs. Frank J., will be assisted by Miss Minnie Schneider and Miss Jessie Hogane, at 2123 Biddle street.

Wagoner, Mrs. H. H., will receive at home, 1003 Olive street.

Walker, Mrs. W. C., assisted by her daughters, the Misses Alby and Etta, Mrs. J. W. Donaldson, Mrs. Thompson and Miss Lizzie Thompson, will receive at 3416 Washington avenue.

Walker, Mrs. Benj., assisted by Miss Healy and Miss Mary Healy, lately returned from San Francisco, will receive at 2802 Clark avenue.

Walsh, Mrs., nee Mamie Holmes, assisted by Mrs. Samuel Bent, Miss Effie Gairns and Miss Minnie Logan, will receive at 2605 Walnut.

Ward, Miss Lizzie C., assisted by Miss Maggie B. Burns, will receive at 2930 Olive street.

Walsh, Mrs. Richard, assisted by Miss Lizzie Wiley, Miss Ella Walsh, Mrs. Mollie Armstrong and Mrs. Nora Walsh, will receive at 2831 Stoddard avenue.

Wash, Mrs. Milton H., assisted by Mrs. F. H., B. S. and J. M. Wash, will receive at 1205 Wright street.

Ward, Misses Mary and Lillie, will receive calls New Year's Day with Mrs. J. H. Griffith, 205 South Sixteenth street.

Waney, Miss Mary, assisted by Miss Annie R. Waney, will receive at 1021 Autumn street.

Walker, Mrs. W. C., will receive at her residence, 3416 Washington avenue, assisted by Miss Abbie Walker and Miss Lizzie Thompson.

Well, Misses Estelle and Julia, will receive at home, 1130 South Seventh street.

West, H. C., assisted by Mrs. A. W. Southworth, of Nashville, Tenn., Mrs. M. C. Humphrey and Mrs. W. A. Southworth, will receive at 2901 Dayton street.

Weirick, Mrs. R. C., assisted by her daughter, will receive at 921 Ewing avenue.

Wells, Mrs. Rolla, assisted by Miss E. Del Howard and Miss Fannie Robb, will receive at 2725 Olive street.

Wellhouse, Miss Ella C., will receive at 1607 Monroe street.

Wells, Mrs. Erastus, and Mrs. Rolla Wells, will receive at home, 2725 Olive street.

Webber, Mrs. Moses L., will receive at 414 North Tenth street.

Wesler, Miss Isabella, will receive at home, 1834 Kennett place, assisted by Miss H. McHugh and Miss Josie Erd, from Waterloo, Ill.

Wolfort, Mrs. Jos., 1017 Dillon street, assisted by Mrs. Samuel Bowman, Miss Sarah Schiele, Miss Hattie Goldstein, of Quincy, Ill., and Miss Hattie Cook.

White, Miss Chloe Bell, assisted by Miss Mildred Ware, Miss Ella Doughaday and Miss Bessie Bell, will receive at 3026 Lucas avenue.

Whitelaw, Mrs. Robert H., assisted by Mrs. Edmund T. Allen, will receive at 3234 Pine street.

White, Mrs. David J., assisted by her sister, will receive at 3061 Thomas street.

Wheeler, Miss Jennie, assisted by Miss Mattie Nugent and Mrs. F. A. Carvell, will receive at 1225 North Sixth street.

White, Miss Nellie, assisted by her sister, Mrs. Robert B. Grant, nee Fannie White, will receive at 3537 Page avenue.

Whitmeyer, Miss Mary, assisted by her sister, Miss Emma, will receive at 2214 State street.

White, Wm. D., of the C. and A. R. R., assisted by John Jalliv, at 1606 Market street.

Whitelaw, Mrs. Geo. P., assisted by Mrs. C. E. Barney, will receive at the residence, 2028 Park avenue.

Whittaker, Mrs. John, assisted by several young ladies, will receive at home, southwest corner Garrison and Morgan street.

Wilson, Mrs. H. C., assisted by Miss Woods, of Kentucky, will receive at 2915 Pine street.

Wiggins, the Misses, will receive at home, 2200 Lucas place.

Wetzell, Mrs. Z. F., assisted by Miss Sallie Yerman, of Glasgow, Mo., and Miss Mary W. Bell, at 3707 Washington avenue.

Wellhouse, Miss Ella C., will receive at home, 1607 Monroe street.

Williams, Mrs. Geo. C., assisted by Miss Mary Proctor, of Independence, Mo., Miss Susie Roper, Mrs. A. Houston and Miss J. Houston, will receive at 2911 Morgan street.

Williamson, Miss Anna, assisted by Miss Kittie Cornwall, will receive at 2224 Chestnut street.

Wickham, Mrs. Judge, and the Misses Blanche and Fannie Wickham, will receive at 1706 Lucas Place.

Williamson, Mrs. J. H., Miss Ella Kinnikin and Miss Maggie A. Baumgartner, will receive with Mrs. Frank D. Macbeth at 1505 Chestnut street.

H. D. Mann & Co. will receive at 417 and 419 North Fourth street, and fit the "Foster" Kid Glove to the hand until 12 o'clock, New Year's.

Williams, Mrs. A. L., assisted by Miss Minnie McKee, will receive at 1114 North Nineteenth street.

Wineland, Mrs. Andrew, assisted by her daughter, Mrs. A. H. Booth and Miss Abbie Bartlett, will receive at 2933 Davton street.

Wolkewitz, Mrs. Wm. C., will receive at 4042 North Tenth street.

Wolfinger, the Miss Carrie and Katie, will receive at 820 South Third street.

Y.

Yandell, Mrs. W. J., assisted by Mrs. Alfred Yandell, nee Zelia Mairy, of Belleville, will receive at 2620 Franklin avenue.

Yandell, Mrs. J. H., assisted by Mrs. John Bromley, will receive at 3328 Bell street.

Yaeger, Mrs. H. C., will receive calls at the residence of John Crangle, 3536 Morgan street.

Yaeger, Mrs. H. C., with Mrs. A. T. Harlow, Mrs. John Crangle, Miss D. H. Marshall and Miss H. McBurney will receive their friends at the residence of Mrs. John Crangle, southeast corner of Grand avenue and Morgan street.

Young, Mrs. W., assisted by her daughter, Miss Emma, will receive at 2616 Franklin avenue.

Z.

Zausch, the Misses Addie and Agnes, will receive their friends at 204 South Sixteenth street.

Zabriskie, Mrs., assisted by Mrs. Preston, Mrs. Seward and Mrs. Paul, will receive at 2016 North Eleventh street.

Zittlezen, Miss Helena, will receive her friends at home, 2644 Caroline street.

Ziegler, Miss Josie, will receive her friends at Miss Mary Kinney's residence, 2025 Carr street.

Names Received too Late to Classify.

Nicholson—2024 Latavette avenue; Miss Jennie Nicholson, Miss Mamie Scholtes, Miss Bessie Forbes, Miss Ella Forbes and Mrs. Jno. H. Tracy.

Heffernan, Miss Josie, will receive at No. 2317 Biddle street.

Hughes, Mrs. Wm. B., 1208 St. Ange avenue; Mrs. Jno. F. Ritter with Mrs. Hughes.

Ferguson, Mrs. D. K., and daughters, assisted by Mrs. James Clark, of Plainfied, N. J., Miss Cora Mitchell, Miss Mamie Hays and Miss Lizzie Clark, of Stillwater, Minn., will receive at their residence, 3550 Pine street.

Wolfinger, the Misses Carrie and Katie, will receive calls at their residence, 820 South Third street.

Aglar, Mrs. Jas. F., Mrs J. D. Lawnin and Miss Onie Aglar, will receive calls at residence, 2021 Chestnut street.

Smit, Mrs. H. M., 3411 Pine street, assisted by Mrs. J. Smit, Miss Rose Smit, a debutante, Mrs. S. H. Smit and her sister, Miss Jennie Frankel of Columbus, O.

Hurst, Mrs. James H., in parlor No. 1 of Hurst's Hotel, assisted by Miss Cina Dickey of Webster Groves.

Wilson, Mrs. R. M., will receive at home, 3442 Pine street, assisted by Mrs. A. T. Morse and Miss May Foss, of Middletown, Conn.

Loudermman, Mrs. Jno. H., and Mrs. Jas. H., and Miss Nellie Major, at home, 2633 Washington avenue.

Morrison, Mrs. Wm N., at home, 1337 Washington avenue.

Green, Mrs. Charles, Compton Hill.

Smith, Mrs. Samuel, 3512 Chestnut street, will be at home New Year's, assisted by Mrs. J. V. W. Dutcher.

Dutcher, Miss Eugenie, will receive calls at 3512 Chestnut street.

Cady, Mrs., with four young ladies, 1819 Poplar street.

Shay, Miss Josie, assisted by Miss Kittie McCarthy, will receive at 713 Chestnut.

Barron, Miss Kate L., will receive at 3134 Chestnut, assisted by Misses Lizzie Thompson, Jessie Sansum and Lulu Sansum.

Melford, Mrs., will receive at 2820 Pine street.

Mitchell, Miss Cora, assisted by Miss Susie Slayback, will receive at 2814 Pine.

Chappel, Mrs. E. F., assisted by Mrs. S. McQ. Douglas, 3554 Pine street.

Daily Weather Bulletin.

WAR DEPARTMENT,
WASHINGTON, 6:07 a. m., December 31.

STATION.	Barometer.	Thermometer	Wind.	Rainfall in last 8 hours.	Weather.
Boise City	29.49	26	W	...	Cloudy.
Cairo	30.34	39	O	.07	Foggy.
Chicago	30.11	35	O	.05	Cloudy.
Cincinnati	30.15	44	E	.07	Cloudy.
Davenport	30.20	30	W	.01	Cloudy.
Denver	29.22	21	S	....	Clear.
Des Moines	30.29	21	W	.18	Clear.
Dodge City	30.24	16	S	....	Clear.
Fort Gibson	30.40	31	NW	.40	Cloudy.
Indianapolis	30.08	39	S	1.35	Lt. rain.
Keokuk	30.20	29	NW	.37	Thg. Storm.
La Crosse	30.16	23	O	.14	Fair.
Leavenworth	30.36	25	NW

St. Louis Post-Dispatch

BY THE
DISPATCH PUBLISHING COMPANY,
JOSEPH PULITZER, PRESIDENT.

The Only Evening Paper in St. Louis

[Entered at the Post-Office at St. Louis, Mo., as second class mail matter.]

AMUSEMENTS THIS EVENING.

POPE'S THEATER—Comic Opera.
OLYMPIC THEATER—Adelaide Neilson.
GRAND OPERA-HOUSE—Humpty Dumpty.
THEATRE COMIQUE—Variety Performance.

The circulation of the POST-DISPATCH *among the very best classes of our population—those who buy and rent and employ—makes the paper an excellent medium for all "Wants" of both the employers and those seeking work. To assist the unemployed and to make the* POST-DISPATCH *the general go-between of the needs of our readers, we will hereafter publish advertisements under the above heads, not to exceed four lines, for twenty-five cents—to remain until the object is accomplished.*

In view of the great political importance of the coming year, and the next Presidential contest, the price of the WEEKLY POST-DISPATCH *has been reduced to* ONE DOLLAR *per year, free of postage.*

In order to give everybody an opportunity to see for himself that we publish the very best weekly ever published in the West, we shall send the WEEKLY POST-DISPATCH *on trial for three months, or thirteen consecutive issues, for twenty-five cents, postage free.*

WE happen to own a Western Associated Press franchise ourselves.

NEW YEAR'S DAY being a universal holiday, no paper will be issued from the office of the POST-DISPATCH to-morrow.

THE new afternoon paper of St. Bartholomew Maziere Chambers has been postponed on account of the holidays.

ENOCH ARDEN, as exemplified by St. Bartholomew Maziere Chambers:

"A shipwrecked newspaper man waiting for A sale; no sale from day to day."

WHATEVER may be said of Gov. Garcelon, of Maine, the old gentleman seems to have the courage of his convictions, and it is impossible to keep from admiring that sort of a man, right or wrong.

HAVING taken another account of stock, Gov. Van Zandt, of Rhode Island, finds that he can't afford to take the Russian Mission, and has so notified Hayes. Let it be offered now to one of the newly-found cousins.

LESS than a hundred lives were lost in the great accident on the North British Railway, in Scotland, last Sunday night. This is a gratifying scaling-down from the original reports, but the accident still stands as the most terrible of the year.

CONTRARY to general expectation Gen. Grant did not remain in Washington to receive his old friends on New Year's Day. He is off on his Southern trip in regal style and will reach Charleston to-morrow. Up to this time the Southern enthusiasm, about which we heard so much, has not materialized.

AT Sedalia to-day the Republicans and Greenbackers of the Seventh District failed to fire, and the Republicans went through the formality of nominating ex-Gov. McClurg for Congress. The ex-Governor has been missed from politics so long that this nomination may be regarded as a search warrant. If he is found before the canvass closes, he will probably be heard from. It is tolerably certain that he won't be after the canvass is over. The Greenbackers nominated Mr. W. C. Aldridge, of Moniteau. This failure of the fusion scheme makes the election of Phillips a certainty.

THERE is considerable bustle and stir and talk in Maine about removing arms from the various arsenals to the Capital. Gov. Garcelon is evidently preparing to hold the fort. The standing army of Maine consists of the Governor, who is Commander-in-Chief, one Major-General, two Brigadiers, two Colonels, two Majors, a whole grist of Captains and Lieutenants, and *eight hundred privates*. In case of emergency the Governor could call out the Greenback reserve.

KING ALFONSO has been endeared to his subjects once more by another escape from the bullet of an insane assassin. While driving with his new queen, last evening, a young waiter, named Gonzales, fired at him in the interest of general sociability and independence. Of course he missed. It is a peculiarity of the king-killers of Europe that while they have abundant nerve they lack skill in the use of fire-arms. Of late years in Germany the shot-gun has been found reasonably efficacious as a disturber of royalty, but not as a destroyer. The single-ball firearm is as yet a sealed book to the Old World assassins. Of course young Gonzales will be garroted for his nonsense just the same as though he had slain His Majesty.

THE nomination of Hon. John F. Phillips by the Democrats of the Seventh District insures a Democratic representative in the House in the seat formerly filled by Mr. Lay. Mr. Phillips was nominated on the first ballot, which is but a slight testimonial of his popularity. The district is largely Democratic on a full vote and there is no likelihood that the opposition will be able to rally with anything like vigor for this special election. The Greenbackers will not figure largely in the contest. Mr. Phillips' opponent is ex-Governor McClurg, a gentleman of ability and strength, but the election of the former is a foregone conclusion. The Democrats of the district, however, should not allow any feeling of certainty to lose them the prize.

IN wishing everybody a Happy New Year, we can only repeat what we said yesterday in relation to the custom of wine-bibbing, which is an inseparable part of the celebration. All hospitable entertainers should set the regulation cheer before their callers. Wine is an expensive luxury, and in many instances the domestic exchequer will be benefited by keeping it off the side-board to-morrow. Where the purse is equal to the tax, the wine should sparkle and shed its roseate hues where bright eyes meet and friendly greetings are exchanged. Moderation should be observed in both eating and drinking, for no man with the instincts of a gentleman will make a hog of himself simply because he gets his lunch and his liquors for nothing. We have confidence in the social elements of St. Louis, and are not afraid to trust our boys on New Year's Day, or any other festive occasion.

FOR some time past an absurd and preposterous person known as Bartholomew Maziere Chambers has been assuming to own the POST-DISPATCH by virtue of a deed of trust issued by the owners of the *Evening Dispatch*, a newspaper whose good will and franchise perished dismally something over a year ago. This person carried his vagary to the extent of advertising to sell, at public auction, in this city, at noon to-day, our valuable establishment to satisfy his mortgage. Notwithstanding the fact that this pious person had no claim whatever to the POST-DISPATCH or its franchises, and, notwithstanding the fact that he could just as well have advertised to sell the Court-house of St. Louis as this newspaper establishment, a number of people were drawn together at the hour named to-day just as a crowd would be attracted in any populous community to witness the previously announced heroic performance of an insane person. Instead of proceeding to sell the POST-DISPATCH, however, Mr. St. Bartholomew Maziere Chambers, through his representatives, announced a postponement until some day in January. This was done in the face of the earnest protest of the representative of the POST-DISPATCH. The right to postpone an unauthorized and illegal proceeding was clearly within the right of these persons, just as the right of burglars to postpone their contemplated raids on the valuables of their neighbors is unquestioned. Of course the failure to bring this absurd claim to a test will subject us to a little further annoyance, but the final stamping out of the pediculi is only a question of time, and the POST-DISPATCH can afford to wait.

OUR GREETING.

It may occur to some people that Mr. St. Bartholomew Maziere Chambers, the ex-banker and decayed journalist, is not the proper person to discuss the financial status of the POST-DISPATCH. It is as if Mr. Wilkins Micawber or Montague Tigg, at the close of their respective careers, should have assumed to twaddle to frayed-out reporters about the condition of the Rothschilds. We are at a loss to know, after reading the interview with this distinguished local John Law in the *Globe-Democrat* this morning, whether he is a conscienceless liar or an unconscious idiot, but we incline to give him the benefit of the doubt. His malicious meanness gives us occasion to remark that the POST-DISPATCH is in a healthy financial condition. It doesn't owe a penny. Its bills are paid promptly on presentation, as every human being here or elsewhere having business with the concern will attest. It has no mortgages or incumbrances of any kind, no liabilities which will not be met with cash at the counter, and it is not even embarrassed by the friendship of such creatures as Mr. St. Bartholomew Maziere Chambers. The paper is on a paying basis, and during the coming year it will be developed and expanded until it becomes one of the most profitable afternoon papers in the West. The fact that Mr. St. Bartholomew Chambers' experience as a banker and newspaper wrecker is before us leads us to the belief that we will be able to successfully manage our affairs by simply avoiding the blunders and almost criminal offenses which have made him monumental among the failures of the century. The new year opens brightly before the POST-DISPATCH. In no spirit of boasting, but merely in defense of our good name, we unhesitatingly say that, with one exception, the books of the POST-DISPATCH show that we are making more money than any journal in St. Louis. This fact is capable of demonstration. It is not to be wondered that Mr. Chambers is anxious to secure such a valuable property, and that he even goes to the extreme of setting up an illegal claim to it. As the owner of a newspaper which, even in being prepared for the undertaker, subjects him to a weekly loss of at least eight hundred dollars, it is quite natural that he should piratically assault a journal which has a clear weekly profit of nearly that sum. The POST-DISPATCH has nothing to fear. It will sweep such casual frauds and impediments as Mr. St. Bartholomew Maziere Chambers out of its way, even as the majestic elephant brushes away the blue-tailed fly, and, during the year 1880, will march steadily forward to the majestic heights of Prosperity, from whence it will calmly view Western journalism with the eye of calm Content.

GEORGE JONES, the eccentric and semi-demented member of the New York Bar, is dead. Some years ago, while in Europe, some wags invested him with the insignia and rank of some ancient and exploded knight. Jones brought his parchment back to this country and thereafter set up for a real count. His title, in its blooming fullness, was George the Count Joannes. He was a man of vast learning and research, but full of whims, hobbies and eccentricities. He was the father of Avonia Jones, the actress, and of late years he created a great deal of amusement on the Atlantic seaboard by engaging to play the parts of Richard III. and Hamlet. He was a very fair old-school actor, but, like Dr. Landis and Berry Mitchell, his histrionic talent was not appreciated. Mr. Jones leaves no male issue, and the title of Count will become extinct with him in this land of freedom and equality, unless some New York snob purchases it in order to have a heraldic design on his carriage door.

THE editor of the *Globe-Democrat*, who inherited a spike-tailed coat from his ancestors some years ago, and who clings to his symbol of aristocracy with childish affection, is anxious to have his style of garment recognized as the proper caper for New Year's callers. The democratic instinct of St. Louis revolts against the absurd coat which is becoming only dancing-masters and waiters, and unhesitatingly indorses the sentiment of Goldsmith, who says—

Ill fares the land, to hastening ills a prey,
Where wealth accumulates and swallow-tails have sway.

NOT being a man of genius, the editor of the *Globe-Democrat* has no privileges in the matter of personal decoration. He is perforce a slavish follower of the behests of fashion, but he is liable to be mistaken as to what is and what is not *en regle*. When clinging closely to the monthly plates, however, he is the glass of fashion as well as the mould of form.

MR. HUTCHINS, of the Washington *Post*, does not claim to be a humorist when it comes to writing obituaries. In saying that St. Louis could have better spared the Knapps than William McKee, he was simply establishing his claim to be considered "the only journalist in the land who feels solemn enough in the presence of death to tell the truth."

THE receipt for cooking a hare stipulates that the first important step in the matter is to secure the hare. It is believed that Mr. St. Bartholomew Chambers will observe this time-honored rule before proceeding to control and edit "the only evening paper in St. Louis."

THE London *Times* refers to the fact that it announced in a recent issue the death of twenty-six persons over eighty years of age. It attributes this remarkable mortality to the recent cold weaher. No attempt is made to explain the remarkable longevity of the victims.

IN the unsanitary Kentucky Penitentiary the deaths reach as high as five per day now. If the Legislature could hold its session this winter in the Penitentiary and give the convicts the use of the State-house at Frankfort, the cause of public health and morality would be measurably advanced.

A FEW people turned out to see Grant on his passage through Virginia. The curiosity to see an old soak, who is said to turn down his glass at banquets where other people pay the bill is very great in old, exhausted States like Virginia.

THE Socialists and King-killers of Europe will find it to their interest to negotiate with some gentleman from Texas who understands the art of picking off birds of fine plumage on the wing.

AMONG the many intellectual accomplishments of Boston has been added that of the young lady who rises in the night in a sort of mental paralysis and shoots her loving mother.

"THE Gunmaker of Moscow" is the most extensively copied story of the year. Its popularity will probably lead to the early production of "The Shoemaker of St. Petersburg."

IN drinking wine to-morrow care should be taken to avoid mixing. It is this indiscriminate absorption of liquors which causes the bulk of the trouble.

LADIES should remember that they will have their little privileges to-morrow. The day will be the opening chorus to the leap-year.

For Practical Purposes.

[From the Cincinnati Star.]

While listening to Mr. Moody's sermon on "The Dying Thief," at St. Louis the other night, a pickpocket relieved a neighboring school teacher of all her valuables. This demonstrates that for all practical purposes a living thief is better than a dying one.

No Occasion for Levity.

[From the Washington Post.]

We see no occasion to poke fun at Dan Rice for preaching the Gospel. He could even have preached it from his circus ring without making himself half so ridiculous as Messrs. Hayes and Sherman are when they get on end to roar their anathemas against fraud.

PERSONAL.

—Salvini is acting at the Ring Theater in Vienna, but the performances do not draw.

—A New York correspondent of the Hartford Evening Post says that Jay Gould is sixty-five years old.

—The highest premium at the sale of seats in David Swing's church, Chicago, last week, was paid by "Long" John Wentworth—$160.

—Alonzo Garcelon is a tall, thin man, with white hair and no whiskers, and is Congressman Frye's brother-in-law. Perhaps there's where the wickedness comes in.

—General Charles C. Ewing, the Republican brother of Democratic Tom Ewing, and an Ohio man, by the way, has been selected by President Hayes to be Governor of Utah.

—Gail Hamilton has armed herself with a rolling-pin and a tin boiler-cover, and invites the Garcelon ghosts to come and see her if they are at all anxious to find a common grave.

—General Noyes, our Minister to France, has been visiting Palestine, and the foreign mails report that a member of his family came near drowning while bathing in the Dead Sea, and was rescued with great difficulty.

—M. de Munck, the violoncello virtuoso and husband of Carlotta Patti, had his shoulder dislocated at Denver a few days ago by being in the way of some attendants who were carelessly and unskillfully handling a piano. We prefer to think that M. de Munck ran against that piano himself or that it reared up and kicked him as he was passing by, though nothing has ever been said in the newspapers about him.

—M. Gustave Dore is now busy in illustrating Shakspeare—so absorbed in the work, it is said, that he can think and talk of nothing else but Shakspeare. He is putting forth his whole artistic power in the endeavor to interpret him in a worthy manner. He has already made a number of drawings, utilizing in some of them the sketches he made in Scotland last year. The first installment of the work will appear early next year.

—This is Mary Anderson painted in Louisville colors: "Can you imagine some drifting cloud of evening crystalized in mystic limpidness into that image of the maker that we call humanity—pellucid, lit within with the azure fire! It may suggest a dream of that vision of loveliness which I have seen, and which shattered one's soul to pieces. Tall, slender, but slender like one of those threads of steel that carry trains across the Niagara—a step as graceful as the wildcat's; and that neck! aspiring as the Alexandrian shaft that lifted Pharos to light up the sea—commanding as the tower of ivory that looketh toward Damascus" No cards.

The Western Style.

[From the Kansas City Journal.]

"Wine or no wine?" shrieks the editorial tripod of the Albany Argus, in anticipation of New Year's Day. As if that were the way to approach a man! Why, out here in the uncultured West we say, "What'll you take?" Go to, thou babbling bibber.

Rather Wobbles.

[From the Springfield Republican.]

The defense of Gov. Garcelon's committee of councilors is plausible on the first reading, but doesn't hang together on examination. The Governor and his friends "go behind the returns" when they want to, and when they don't, they don't.

The Political Preachers of Maine.

[From the New York Sun, Ind.]

If the fuss in Maine is settled without bloodshed—as we expect it to be—no thanks will be due to the bellicose Maine preachers. The Prince of Peace seems to have some remarkable servants in that part of the country.

The Long Lost Cousin.

[From the Philadelphia Times.]

The New Jersey relative whom President Hayes came all the way to see—taking in Grant casually by the way—is his wife's cousin. The President had entirely overlooked this relative until Grant came along.

Peace on Earth.

[From the Chicago Times.]

One might well think that the commission to the ministers of Maine was to preach Blaine and him crucified, or Hamlin and him impaled. They are a sanguinary host.

Running to Bucolics.

[From the Cincinnati Commercial.]

General Garfield is coming home to look after his fences and the wintering of his stock. The bucolic tendencies of our great statesmen are increasing with the years.

A Voice for War.

[From the Philadelphia Times.]

Nothing seems left to us but to give those White River Utes a good thrashing, and enough soldiers should be sent out there to do it if it takes all of our little army.

A Tribute to His Stomach.

[From the Boston Post.]

Some of our ablest public and literary men have died of big dinners. That Grant is still alive and itching for office is a wonderful tribute to his stomach.

A Growl at the Jockey Club.

ST. LOUIS, December 30, 1879.

To the Editor of the Post-Dispatch:

Why do you not copy the article from the Chicago Tribune of December 28, headed "A Chance for Mr. Vail," and showing in its true light a transaction of the St. Louis Jockey Club that shows something of the way the officers of that club have managed their business from the time the club first opened its gates. Your paper, in common with all others that would publish what the Jockey Club choose to say about their management, has for months ascribed all the trouble to trotting races and trotting interests, while the true cause of the Jockey Club, being to-day a wrecked association, is entire want of business ability in its officers, and never having had a man of any executive ability to control it.

STOCKHOLDER.

Circuit Court Briefs.

The following were the proceedings in Circuit Court No. 5 to-day:

In the case of Wolf against Fitzgerald an order was granted for delivery. In the case of Spinzig against Charbulak and others, a new appeal bond was approved and filed. In the cases of the Adams Express Company, the Expressmen's Aid Society and the Expressmen's Mutual Benefit Association against Lewis, administrator, bills of exception were filed. In the case of Reichmann against Reichman, by leave the amended answer was withdrawn and a demurrer was filed. In the case of McFarland against the St. Louis and Iron Mountain Railroad Company a motion for a special venire filed and granted. The defendant was ordered to deposit $75 with the clerk as security for cost of special jury.

Children's Festival.

The Sunday school children of St. John's Methodist will assemble this evening in the chapel of the church, corner of Locust street and Ewing avenue, and celebrate their Christmas festivity. Besides appropriate exercises there will be a Christmas Tree laden with presents for the members of each class, which will be distributed during the evening. The children of this Sunday school are quite enterprising and energetic, and each year make a special feature of this occasion, which receives gratifying encouragement from older members of the church.

New Year's Day at the Theaters.

All the theaters will celebrate New Year's Day with extra performances. At the Olympic Mrs. Neilson will appear as Viola in "Twelfth Night," and the same programme will be repeated in the evening. The Adah Richmond Opera Company at the matinee are announced to appear in "The Chimes of Normandy," and in the evening in "Fatinitza." Two presentations of "Humpty Dumpty" will be given at the Grand Opera-house—matinee and evening. At the Theatre Comique there will be two performances.

AMUSEMENTS.

Olympic.

"Twelfth Night," with Miss Neilson in the role of Viola, drew an immense house at the Olympic last evening. Notwithstanding the inclemency of the weather the theater was crowded. The dress circle was filled to its utmost capacity with a brilliant representative audience, and it is safe to predict that "standing room" will be at a premium during the remainder of the week. The performance was in merit much better than that of Monday evening. The company appeared to far better advantage than in "Romeo and Juliet," and the representation was enjoyable. In a measure the company redeemed itself after the miserable exhibition of the preceding evening; not that the members were by any means faultless, but the humor and comic vein running through the play covered up and lightened all blemishes and deficiencies. The performance in its entirety was artistically inferior to that of the Olympic stock company three seasons ago, but, making all due allowances, we can say it was a success. It goes without saying that Miss Neilson's Viola was the central figure. The actress proved that she is as great a comedienne as tragedienne. Her Viola was a delicious, bright and sparkling rendition. Every look, motion and gesture evidenced the cultured artiste. Nelson's genius was apparent in the irresistible fascination with which she endowed the disguised girl. And with what charming elocution she delivered the oft-quoted lines beginning, "She never told her love." Like her Juliet, Neilson's Viola is perfect. Not a single flaw can be discovered in her delineation. Mr. Edward Compton as Malvolio displayed an ability with which we had not credited him. It was a fair piece of character acting. H. A. Weaver, Sr., and Chas. H. Bradshaw as Sir Toby Belch and Sir Andrew Aguecheek interpreted their roles with considerable humor. The Orsino of T. W. Sanger was inferior to his Mercutio, and can not be commended. L. T. Rand's Antonio and W. A. Evtinge's Fabian were fairly done. The Clown of Mr. Leffingwell lacked that keen sense of humor which is the principal ingredient of the part. The Olivia of Miss Nellie Morant and Maria of Miss Lizzie Goode were intelligently rendered. To-night, "Romeo and Juliet."

Pope's Theater—"Chimes of Normandy."

This beautiful comic opera, with its wealth of melody was given last night by the Adah Richmond Opera Troupe. In spite of the miserable weather the audience was larger even than on the opening night, which is good evidence that this company has hit a popular chord. With pleasant weather there is every probability to assume crowded houses the rest of the week. The performance as a whole was an improvement on that of "Girofle-Girofla," while if the lavish applause may be taken as a test, it was thoroughly satisfactory. Miss Richmond made an exceedingly attractive Serpolette, and in her short peasant's skirt her shapery figure was the objective point of all the male eyes, to say the least. Miss Huntenga as Gertrude filled the moderate requirements of the role easily. As Germaine, petite Lisetta Ellani was a pleasing surprise to most of the audience. She has a good soprano voice of considerable culture, and besides acted her part with an excellent conception of the requirements. It is unnecessary to say much of Mons. Nathal's rendition of the character of Gaspard, the old Norman miser. As a native born Frenchman Mons. Nathal gives us his own idea of the part, and while the language of the translator is adhered to, the action is new, bold and most pleasing. Mons. Nathal has reason to be proud of his presentation of the part. Mr. Brand, as the Marquis, made his first appearance in St. Louis, and, in spite of a severe cold, managed to make a decided success of the part. His voice is good, although he seemed hardly to feel at home in the part in which he was cast. Most of the remaining roles were filled very satisfactorily.

At the matinee to-day "Girofle-Girofla" is being given. To-night "Chimes of Normandy" will be repeated.

Grand Opera-House.

Nick Roberts' Humpty Dumpty Pantomime Troupe is proving quite an attraction. The specialty features introduced are really excellent. The transformation scene, which was painted by Thos. Noxon, is a triumph of the scenic artist's skill. It is in the Oriental style and its rich hues and startling changes always provoke an outburst of enthusiasm from the spectators.

Theatre Comique.

The bill presented to the patrons of the Theatre Comique this week is a good one, and is consequently drawing large houses. Billy Sweatman, Prof. Morris and his trained dogs, Clark and Edwards, the merry Swiss couple, and Hallen and Hart are enjoyable features. A New Year's matinee will be given to-morrow.

Notes.

Mr. Thos. Noxon is painting some new scenery for "Cymbeline."

Mr. Spencer Pritchard, representing the Frayne-Tiffany Combination, is in town.

United States Building Notes.

The Federal Circuit and District Courts have adjourned until after New Year's.

The post-office will be closed to-morrow after 10 o'clock in the morning.

An application for a new bonded transportation line between this city and New Orleans has been forwarded to the authorities at Washington. The new line takes the name of the St. Louis and New Orleans Transportation Company. It is expected that the new line will be established at an early day.

Some thirty cars, filled with bonded merchandise from Mobile, Ala., have arrived in this city. They are the first to arrive by way of the new steamship line from Europe to Mobile. The total amount of freight received by the first steamer making that trip will aggregate 100 car loads destined for different parties in St. Louis. Good time was made on the voyage, and as far as heard from the new line is quite a successs.

The local Post-office has just received the new foreign postal cards that have been agreed upon by the Universal Union. They are similar in size and color to the postal cards now in general use in this country. In the right hand upper corner is the two-cent stamp. The design is a circular band surrounding the profile of a female head on which are the words, "Postal Card" above, and "Two Cents" below. Over the directions "Write the address on this side," are the words "Universal Postal Union (Union Postale Universelle)," and "United States of America (Etats-Unis d'Amerique)." The cards are intended to be sent from this country to any office in Europe belonging to the Postal Union. Similar cards are prepared by the European countries adapted for this and the other countries of the union. The new feature of the postal regulation will be duly appreciated by the public having occasion to use such correspondence in Europe.

THE GOLDSOLL FURNITURE.

Mrs. Sarah Goldsoll, the Wife of Mayer G., Gives Her Testimony.

The case of Sarah Goldsoll and Mayer Goldsoll against the Chatham National Bank, of New York, to recover the household furniture sold at Sheriff's sale to satisfy a debt due from Mayer Goldsoll, was continued in No. 5 this morning. The present suit is brought by the plaintiffs to show that the furniture sold was the individual property of Mrs. Goldsoll, not liable to the debts of her husband. The first witness called this morning was the plaintiff, Mrs. Sarah Goldsoll, who testified to the ownership of the furniture, which was subsequently sold at Sheriff's sale. Her evidence was to the effect that when she first came to this country she was the happy possessor of considerable wealth, and with this she procured furniture to furnish the household. Some of this was replaced by other furniture, also paid for by Mrs. Goldsoll. She always exercised ownership over the goods, and her husband never disputed her right to such control. The witness also detailed the different articles in the household, and stated that all the sets of furniture had been purchased by her own money, and were considered as her individual and private property. The list included the parlor set of furniture, bed-room sets, the dining-room furniture, and two clocks, of pretty design and finish. The last two articles were given witness by different parties as birthday presents. The invoice also included several vases, some silverware, three mirrors, a piano, a gold watch, and other articles of more or less value. The witness stated that she had paid $8,000 first and last in furnishing the house.

On the cross-examination witness stated that she had made an affidavit concerning the value of the property. The affidavit was placed in evidence, giving the value of the household property as over $9,000. Witness stated that when she first came to this city she had $10,000 in gold pieces and several thousand dollars in jewelry. When she came over the ocean she carried the money and jewelry in a small satchel. On taking a room on Gratiot street, in this city, she put the valuables in a trunk. Mayer called on her and witness showed the money to him. Then followed a close examination as to the several purchases which witness had made in furnishing the house. At the conclusion of this testimony the court adjourned until this afternoon.

CITY PERSONALS.

Manager Charles Pope looks well in his natty seal skin cap.

Miss Lizzie Ibling Wise, the balloonist, daughter of Prof. Wise, is now residing in St. Louis.

Mr. Edward Compton, the leading support of Miss Neilson, is a fine physical specimen of an Englishman.

Miss Lucette Judell was the belle of the ball last night, a distinction for which the competition was not strong.

For the accommodation of our gentleman friends we will keep our store open on New Year's morning until 12 o'clock. Gloves fitted to the hand in our perfect fitting "Nonpareil."
W. H. GUMERSELL & Co.,
413 North Fourth Street.

The Hon. D. H. Armstrong was the roundest, the reddest and the rosettedest little Buttercup of the Charity Ball.

Few men look better behind a well formed rosette than does Mr. C. C. Rainwater. He balances well as a floor manager.

Mr. Spencer Pritchard, the agent of the Frayne Tiffany Combination, is in town. Pritchard is a go-ahead advance man.

Mr. Frank D. Turner was conspicuous at the ball by his absence. Mr. Turner is a lucky lawyer. His income is reported to be about $10,000 a year.

For the accommodation of our gentleman friends we will keep our store open on New Year's morning until 12 o'clock. Gloves fitted to the hand in our perfect fitting "Nonpareil."
W. H. GUMERSELL & Co.,
413 North Fourth Street.

I. H. Roberts on, the attorney, is looking remarkably well. His trip to New York and deep studies on insanity do not appear to have affected his urbanity.

Mr. Miles Selis took in the police ball last night in force. He was showing Mr Kent, the Chicago packer, the sights of the town, and the said Chicagoan could not be in better hands.

For the accommodation of our gentleman friends we will keep our store open on New Year's morning until 12 o'clock. Gloves fitted to the hand in our perfect fitting "Nonpareil."
W. H. GUMERSELL & Co.,
413 North Fourth Street.

Hotel Personals.

H. Bennett, of the Courier, Hannibal, is at the Laclede.

N. B. Riggens, Waco, Texas; M. McNile, New Brunswick, N. J.; John C. Gage, Kansas City, have rooms at the Hotel Barnum.

W. H. Coffin, Land Commissioner of the St. Louis and San Francisco Railroad, arrived from New York this morning, and is at the Laclede.

J. M. Irwin, Bonham, Ky.; Samuel Label, Louisville; Frank H. Barry, Chicago; J. E. Roth, Silver Cliff, Col.; W. H. McKinney, Kentucky; C. W. Busch, Decatur, Ill., are registered at the Laclede.

Capt. James Owen, Kansas City, Mo.; A. J. Campbell Boyler's Mill, Mo.; J. C. Brown, Atchison, Kas.; W. P. Rickey, Keokuk, Iowa; J. C. Beesson, Louisville, Ky.; J. C. Burrass, Carroll, Ill.; Judge F. W. Wyatt, Macon, Mo., are at Barnum's.

L. T. Davis, Jackson, Mo.; J. H. Nicholson, Perryville, Mo.; G. H. Bolton, Danopolis, Ala.; W. E. Berghauser, Fulton, Mo.; E. M. Smith, Poplar Bluffs; H. F. Bent, Texas; C. M. Link, Kirksville, Mo.; A. R. Robinson, Kansas; Albert H. Harrow, Baltimore; P. D. Cherry, Jerseyville, Ill., are domiciled at the Planters'.

B. J. Newsom, Springfield, Mo.; M. H. Presley, Flora, Ill.; W. F. Crabtree, Eufaula, I. T.; B. D. Wilson, Texas; George G. Weare, Boonville, Mo.; J. Hamilton, Duquoin; O. T. Buswell, Troy, Mo.; Jeff. Fullinger, Troy, Mo.; M. M. Nye, Benton, Ill.; Hon. S. S. Marshall, McLeansboro; J. L. Carson, a prominent merchant of Springfield, Mo., are at Hurst's.

L. L. Dorsey and wife, Louisville; L. H. Tutt, Chihuahua, Mexico; D. T. Holland, Galveston; H. B. Marshall, Quincy; A. T. Gilmore, Lousville; Max Tucker, New York; J. I. White, Fort Wayne, Ind.; Thos. H. Heath, Cincinnati; Wm. B. Taylor, Toledo; J. N. Green, Spencer, Mass.; P. J. Walsh, Omaha, Neb.; H. Agler Ingersol, Canada; D. Hennessy, New York; S. W. Sheaman, Chicago, are among the prominent arrivals at the Lindell.

East St. Louis.

Yesterday a garnishee case was tried before 'Squire Eggman, to which Samuel C. Club and Dave Burnett, a brakeman on the Wabash, were parties. Burnett was required to give bond and suggested his wife, who was qualified. 'Squire Eggman said he would think the matter over. About two o'clock yesterday afternoon Burnett returned and heard that the decision was unfavorable and that he would have to look out for another security. Drawing a $20 gold piece from his pocket he asked Mr. Eggman would that do to influence him. The muscular little 'Squire was so incensed that he put the man out of the office, and warned him if he entered again his exit would be double quick.

Yesterday 'Squire Eggman married Mr. Julius A. Verlei to Miss C. E. Draber, and Mr. Killian Fritsch to Miss Celina Hertzman.

A new watch house is being built at the Relay Depot, to replace the one demolished by the collision a few nights ago.

The Landlord's Terror.

The Constables of the Seventh District are still having trouble with Kate Montgomery, alias Ford Deriner or Kate Deriner, and now commonly known as the "Landlord's Terror." When Justice Taaffe rendered judgment against her Constable Spaulding took his writ of restitution and went up to No. 1532 Morgan street to eject her, but when he arrived there she was lying ill and helpless in bed, with her children clustered around her. Mr. Spaulding is going to have a diagnosis of the case made to-day by a prominent physician, and the betting is all on the side of the persons who bet two to one that she is feigning sickness.

First District Police Court.

Twelve cases docketed in this court to-day.

Four cases against John O'Leary for violating city ordinances in relation to selling coal] were nolle pros'ed. Two against T. S. Wilkes were continued until January 9.

Frankie Mitchell, an inmate of a disorderly house, was fined $10.

Maggie Murry, Margaret Burn and James Ward were fined costss for disturbing the pence.

George Feber paid cost for fast driving.

Court of Criminal Correction.

William McCarty hwas given one month in the Work-house by Judge Cady to-day, for stealing a table-cloth and five yards of calico from Minnie E. Bennett, No. 302 South Seventh.

The following cases were continued: Thomas Barns, petit larceny, January 2; Annie Cole, same, January 7; Patrick Hannon, assault to kill, January 6; Bernard Laukemeyer, selling liquor without license, January 2.

William McCarthy, petit larceny, was given one month in the Work-house.

Runaway.

Daniel J. Hennessy, a butcher, residing on the southeast corner of Twenty-first and O'Fallon streets, was driving along Franklin avenue, near Sixteenth, yesterday morning, when his horse became unmanageable and threw him from the wagon, breaking several of his ribs and injuring him internally. Drs. Hodgen and Hendricks, who attended the man at his house, pronounce the injuries serious.

New Year's Calls.

No one will think of making *New Year's calls* without first taking a Turkish Bath. We shall keep open house until 12 m. for gentlemen. 311 North Seventh street.

GEO. F. ADAMS, M. D.

ABOUT TOWN.

THURSDAY being New Year's Day, the regular monthly meeting of the Y. M. C. A. will be postponed until Monday evening, January 5.

A WHITE and brown setter dog wants an owner at the Third District Station. Officer King found it on Twenty-second and O'Fallon streets, last night, in the possession of small boys.

A HORSE attached to a wagon ran away yesterday and demolished a lamp-post on the north side of Almond, between Levee and Main streets. The rig was the property of Ambrose Webber, of No. 2209 O'Fallon street.

The Charity Ball.

The Charity Ball last night was a grand success, surpassing those of former years, and collecting a crowd which was thorough in its enjoyment, and which tripped the light fantastic toe until far into the wee, sma' hours of the morning. There was a large number of prominent citizens present, who entered fully into the spirit of the affair, and did all in their power to contribute to the enjoyment of all present; and there was a number of equally prominent ladies ready and willing to be amused. Unfortunately the gentlemen far outnumbered the ladies, and so each of the fair ones was the center of a circle of admiration which was eager for dances and lavish with refreshments. There was a young element present which found its principal enjoyment to consist in getting into everybody's way, but the order kept was superb, there being policemen all through the hall at intervals of ten steps. The dancing was very good, the ladies being fine waltzers and passionately fond of good partners.

The management are highly pleased with the success of the ball. Not an error was committed, and everything past off smoothly. Those in charge expect to realize very nearly $10,000 from all sources. To-day the prize of $25 in gold to the man selling the most tickets in each district was awarded. Captain Fox reported to headquarters that he had found a gold breast-pin with a jet set, and a small umbrella, at the hall. A meeting of the Executive Committee will be had Saturday, when accounts will be settled.

Approved Ordinances.

Mayor Overstolz to-day approved a number of improvement and other ordinances, among which were the following: An ordinance to change the name of Division street to Brantner place. An ordinance amendatory to an ordinance for the construction of a sidewalk on Jefferson avenue from Chippewa street to California avenue, and charging the adjoining property fronting or bordering on the improvement, to be paid for by special tax; an ordinance for the construction of a sidewalk on Arsenal street, Sewer District 12; an ordinance authorizing F. Miller & Company to erect a private scale on the east side of Second, between Hickory and Hempstead streets; an ordinance to establish grades on Taylor avenue, between the Olive Street Plank road and Claggett avenue; an ordinance for the continuation of the triangular piece of ground for a public highway between the intersection of Jefferson avenue, Laclede avenue and the Manchester road; for the construction of sidewalks on Gifford street from McKenzie avenue to Thomas street; an ordinance to reconstruct Gratiot street from a point 118 feet west of the west line of Barlow to a point 186 feet west of the west line of Barlow street; an ordinance to improve Gratiot from Twelfth street to a point 186 feet west of Barlow street.

Good News to the Callers.

The controversy pending in fashionable circles whether brandy and wine or water should be offered to the callers has been happily compromised by unanimously agreeing upon a beverage neither too strong nor too weak and the ladies will treat their friends to a sparkling glass of Anheuser-Busch's best bottled beer.

Divorce.

This afternoon the papers in a divorce suit were filed in the Clerk's office in which Mary Fleming petitions to be released from the union with her husband, Charles Fleming. The two were married in St. Louis on the 21st of August, 1867. The plaintiff states that she continued to live with defendant as his loving consort from that date until the 17th day of November, 1878. She always demeaned herself as a dutiful wife and treated him with kindness and affection. She charges that her husband wholly disregarded his duties by habits of drunkenness, neglect and failure to support his family. The plaintiff prays for a divorce and also for the custody of the child.

THE river is rising rapidly again. Since 9 o'clock yesterday morning the gauge at the foot of Market street shows a rise of one foot.

Trouble in the Cabinet.

[Miss Grundy in Philadelphia Times.]

I had always supposed that our President and his Cabinet were in accord on all subjects, but have lately learned of a discrepancy between him and his Secretary of State which causes a complication. I had no idea that a question regarding a gentlemen's dress could be of serious moment until I learned that solemn consultations were held between the officials not privileged to wear a uniform at the New Year reception at the White House, which is the most ceremonious social occasion of the year, as to whether a dress or a frock coat should be worn, for the reception takes place in the forenoon. And here is where our President and Secretary of State disagree, which is embarrassing to the diplomats who have no court dress, as representatives of the Republics on this continent have not. The Secretary of State is usually a law unto the foreign legations, and Secretary Evarts says a frock coat is good enough for him until dinner time, and has worn one on New Year at the White House; but last New Year President Hayes, as well as the gentlemen from the Republics of South America, wore a dress coat. It seems the ununiformed diplomats have been studying the question attentively, for one of them tells me that President Grevy, of France, lately wore a dress coat at a morning reception. So the French President has unconsciously been the umpire in this disagreement between our President and Secretary Evarts, and the decision is in favor of the practice of the former, wherefore the dress coat may be expected to triumph next Thursday. It seems proper that it should, since the gas is always lighted in the White House during the reception on January 1.

MONEY.

The scene behind the bank counters to-day was a busy one, although not caused by any grand rush of borrowers for accommodation. The situation of the money market is really without change of any consequence. Banks report a quite moderate demand for money, and that they are all in comfortable circumstances. Rates are quotably unchanged, although the feeling is one of ease.

In the country the situation is evidently about the same as here. Orders for currency are small and few in number.

Eastern exchange is pretty nearly nominal at $1 discount.

Deals in securities were generally unimportant. There were buyers enough for choice local stocks, but few offerings.

R. E. M. Bain, No. 104 North Third street, quotes as follows: Prime bankers' sterling, 480¾@483; commercial, 60-days, 479¼@ ¾; commercial, demand, 481¾@482; do, 60-days, francs, 526¾@525; do, demand, do, 524¾@521¾; do, 60-days, reichs marks, 94½@¾; do, demand, do, 94¾@¾; do 60-days, guilders, florins, 39½@¾. Market weak and irregular.

Quotations of Stocks at New York.

Reported daily by Fred. Von Phul, manager of Public Stock and Grain Exchange, rooms 135, 137, 139 and 141, Chamber of Commerce Building, St. Louis, Mo.

Names of Stock and Produce.	Open'g to-day.	High-est.	Low-est.	Clos-ing.
Northwestern	89¾	90⅝	89⅝	90⅝
St. Paul	74⅞	75⅛	74⅝	75⅛
Lake Shore	99⅛	100⅛	99⅛	100
M. Central	89	89	88⅝	89⅛
Han. & St. Joe	33⅜	33⅜	33⅛	33⅜
Western Union	101⅛	102¼	101⅛	102⅛
Erie	41⅛	43	41⅛	42⅛
Wab. & P.C	41⅝	42⅝	41⅝	42⅛
P. M	35⅛	37⅛	35⅛	37⅛
N. J. C	78⅛	80⅛	78⅛	80⅛
Del., L. & W	82⅛	83⅛	82⅛	83⅛
C. & M	28⅞	29	28⅝	29

Closing quotations of Government bonds at New York to-day are as follows

Coupons of '81	107⅛
New 4½'s	103⅛
New 4½'s, registered	106¼
New 4's, coupons	106⅜
New 4's, registered	103⅛
New 4's, coupons	104⅛
Currency 6's	120

The following quotations are furnished the Post-Dispatch by L. A. Coquard, stock and bond broker, Third and Pine streets.

RAILROAD BONDS.

N. Mo. 1st m					
Mo. Pa. 1st m	7	7 c cur.	Jan. & July.	115	115⅛
I. M. 1st m.	6	6 c cur.	Feb. & Aug.	106	108⅜
K. Pac 1st m	95	7 c gold.	Feb. & Aug.	114¼	115
	85	6 c gold.	Feb. & Aug	117	119

ST. LOUIS CITY AND COUNTY BONDS.

City 6s, gold	106½@107½
City 6s, gold sterling bonds	106½@107½
City 6s, currency	106½@107½
City 6s water bonds	106 @107
County 6s, gold	105½@106½
County 7s, currency	106 @107
Interest to seller.	

CLEARINGS AT ST. LOUIS.

	Week end'g Dec. 24.	Week end'g Dec. 31.
Thursday	$3,959,118	.....
Friday	4,629,877	$4,317,562
Saturday	3,739,362	4,100,811
Monday	4,736,619	4,155,036
Tuesday	4,620,153	4,639,249
Wednesday	3,995,793	4,339,471
Total	$25,680,922	$21,552,129

Clearings this month	$118,736,059
Clearings December, 1878	93,133,610
Clearings this year	1,119,368,256
Clearings for year 1878	927,268,882
Increase	192,099,374

COMMERCE.

Receipts and Shipments of Leading Articles

For the 24 hours ending Wednesday, Dec. 31, 1879, and corresponding day in 1878, as reported by the Merchants' Exchange.

ARTICLES.	Receipts by River and Rail. 1879.	1878.	Shipments by Rail. 1879.	1878.
Apples, brls	197	.....	30	.....
Bagging, rolls	16	.....	4	.....
Barley, sacks	.....	.....	2,521	.....
Barley, in blk, bu	2,580	.....	.....	.....
Beans sks & brl	9	.....	11	.....
Bran & chipstuff	153	.....	832	.....
Bran & ship. in blk	.....	.....	3	.....
Butter, lbs	12,536	.....	5,014	.....
Cattle, head	821	.....	554	.....
Castor beans, sks	.....	.....	.....	.....
Castor beans, blk	.....	.....	.....	.....
Coffee, sks	936	.....	301	.....
Corn, sacks	200	.....	855	.....
Corn, in bulk, bu	82,350	.....	3,011	.....
Cornmeal, brls	250	.....	432	.....
Cotton, bales	2,537	.....	3,096	.....
Dried fruit	42	.....	60	.....
Eggs, pkgs	393	.....	.....	.....
Flour, brls	2,747	.....	8,743	.....
Grease, pds	1,000	.....	44,850	.....
Highwines, brls	.....	.....	.....	.....
Hay, bales	2,770	.....	150	.....
Horses & mules	206	.....	140	.....
Hides, lbs	59,031	.....	146,970	.....
Hogs, head	11,084	.....	1,509	.....
Lard, lbs	783	.....	88,392	.....
Lead, pigs	670	.....	645	.....
Malt, sks	300	.....	285	.....
Molasses, brls	173	.....	79	.....
Molasses, kegs	.....	.....	5	.....
Nails, kegs	2,223	.....	477	.....
Oats, sks	160	.....	279	.....
Oats, in bulk	10,500	.....	.....	.....
Onions, pkgs	12	.....	11	.....
Ore, iron, tons	.....	.....	140	.....
Pig iron, tons	224	.....	332	.....
Pork, brls	.....	.....	5	.....
Hams, lbs	.....	.....	18,185	.....
Meats, lbs	78,300	.....	287,235	.....
Potatoes, sks, brls	233	.....	13	.....
Potatoes, bulk	.....	.....	409	.....
Rye, sacks	13	.....	.....	.....
Rye, in bulk	.....	.....	1,432	.....
Rosin, brls	66	.....	.....	.....
Rice, pkgs	78	.....	36	.....
Salt, sks	.....	.....	16	.....
Salt, brls	249	.....	359	.....
Sheep, head	595	.....	300	.....
Sugar, hhds	65	.....	3	.....
Sugar, brls	50	.....	773	.....
Tallow, lbs	9,236	.....	66,920	.....
Tobacco, hhds	9	.....	2	.....
Wheat, sacks	10	.....	208	.....
Wheat, in blk, bu	21,100	.....	6,6722	.....
Whisky, rec. brls	.....	.....	208	.....
Wool, lbs	53,870	.....	670	.....
Lumber, M. feet	440	.....	340	.....

Grain Inspections.

Wheat—1 car No. 3 spring, 1 car No. 2 Mediterranean, 4 cars No. 3 Mediterranean, 12 cars No. 2 red winter, 11 cars No. 3 red winter, 4 cars No. 4 winter, 1 car no grade winter. Total—34 cars.

Corn—1 car St. Charles, 16 cars No. 2 white-mixed, 4 cars rejected white-mixed, 73 cars No. 2 mixed, 3 cars rejected. Total—97 cars.

Oats—9 cars No. 2, 3 cars rejected, 2 cars no grade. Total—14 cars.

Rye—5 cars No 2. Total—5 cars.

Breadstuffs and Provisions.

MORNING BOARD—FUTURES.

During the early hours there was fair trading, but so soon as the "last day of the year celebration" commenced business was entirely lost sight of, and nothing was done after 11:30 a. m.

Wheat ruled dull, lower and weak early, but recovered later. Cash No. 2 red sold at $1 35@1 35¼, December at $1 35¼, January at $1 35@1 35¾, February at $1 39@1 39⅞, March at $1 43@1 43¾.

Corn—Lower and weak early, but stiffer later. Cash No. 2 mixed sold at 35½@35⅞c, year at 35 7-16@35½c, January at 35 15-16@36c, February at 37⅛c—later 38c bid, March at 39⅞@40c, May at 43⅛@43 7-16.

Oats—Lower for cash at 37c, January at 37⅛c, but May, though offering lower at 41⅛c, stiffened latter to 41⅞c.

MORNING BOARD—CASH.

Flour moved with more freedom than for months past, but it was in the shape of paper bags flying through the air, little if any real business being attended to and no disposition shown to trade. Quotations entirely nominal: Fine $1 70@4 80, superfine $1 90@3 10; X $5 20@5 40; XX $5 65@5 80; XXX $5 90@6 05; family $6 15@6 20; choice $6 25@6 35; fancy $6 40@6 70.

Wheat—Grades— essentially unchanged. Little done for obvious reasons; one lot of 10 cars fr. and st. fr. No. 2 red sold at $1 35 this side, 1 car do in E. at $1 35¾, and 1 car No. 4 at $1 21. No. 3 red was offered at $1 25¾, with $1 25 bid; No. 3 Mediterranean offered at $1 27, with $1 25¾ bid.

Corn—Grades all in better price, and in demand at the advance. No. 2 mixed sold to a speculator at ½c higher; rejected went to order buyers at 34c; No. 2 white-mixed taken by a miller at 37½c (½c higher); and rejected white-mixed sold ¼c better at 37c to a miller also. Sales: Grades—22 cars No. 2 mixed fr. and st. fr. at 35⅞c, 5 cars rejected this side at 34c, 2 cats rejected white-mixed at 37c, 5 No. 2 white-mixed in St. L. at 37½c.

Oats—Grades lower. No. 2 was in demand from speculators and feeders (¾@⅞c lower) at 37c; rejected 1c down at 36c; while No. 2 white went at steady rate of 37½c; no-grade sold at 31c. Samples—Sacked prime mixed in new sks ½c off—115 sks sold at 42c on E. trk, and 160 sks at 42½c this side. Sales—Grades: 4,000 bu and 16 cars reg. to st. fr. No. 2 this side at 37c; 2 cars rejected in C. at 36; 3 cars No. 2 white in St. L. and E. at 37½c; 3 cars no-grade at 31c.

Rye flour—Steady at $5@5 25 for choice from first hands.

Cornmeal—Sales 300 brls city at $2 25@2 30 del on orders.

Buckwheat flour—We quote choice New York at $6 25; patent $6 50; 25c higher charged on orders.

Bran—Unchanged. Sales: 160 sks at mill at 47½c, 100 sks at 49½c del.

Provisions—Pork nominally $13 25, and lard say 7.20@25; no sales of either (it was worth a man's life to talk business there after Call-time). Meats lower and dull—the only figure typical of values was a bid of 6.40c at depot for two cars 15-day to fully-cured c'ribs; 1 car 20-day sold early at 6¾c l. o. b. Bacon—Sales 1 car loose clear rib at 7¼c, and 5 tierces plain s. c. hams at 9c.

The Cotton Market.

Spots were dull and unchanged, sales covering only 26 bales. New York advanced 1-16c and was firm, but Liverpool was dull and easy at 1-16d decline.

QUOTATIONS.

	St. Louis.	New York.
Low ordinary	10	.....
Ordinary	10¼	10 13-16
Good ordinary	11¼	11¾
Low middling	11⅝	12 3-16
Middling	12	12 9-16
Good middling	12⅜	12 13-16
Middling fair	13	13 9-16

STOCKS IN ST. LOUIS WAREHOUSE.

Stocks to-day, 73,053; same day last year, 47,213 bales.

ST. LOUIS GROSS RECEIPTS AND SHIPMENTS.

	Receipts, bales.	Shipments bales
To-day	2,417	3,413
Same day last year	.....	.....
Total for season to date	339,072	266,598
Same time last year	215,128	167,218

NEW YORK.

Futures at 2 p. m. Sales —— bales.

Future quotations: January, 12.66; February, 12.95; March, 13.18; April, 13.38; May, ——; June, ——; July, ——; August, ——; September ——; October, ——; November, ——; December, ——.

LIVERPOOL QUOTATIONS.

Uplands, 6⅞d; Orleans, 7d. Sales, 7,000 bales.

RAIL FREIGHTS ON COMPRESSED COTTON.

St. Louis to Boston, 71. Providence, 71. New York, 66. Philadelphia, 64. Baltimore, 63.

Produce.

BUCKWHEAT FLOUR—Choice N. Y. dull in first hands at $6 25@6 50; patent, $6 50@6 75.

RYE FLOUR—Choice $5 15@5 25 in first hands.

CORN MEAL—Firm. Sales city on orders at $2 25@2 30 del.

HIGHWINES—Steady at $1 07

LEAD—Soft Missouri nominal at $3 50.

HEMP—Scarce and firm. Undressed $125@140 for poor to fair; dressed $155@175 hackled tow $80@85, break tow $55@65, shorts, $140@150.

BALING STUFFS—Bagging active. Jobbing rates 11c for 2-lb jute, 9¾c for 2-lb flax, hemp twine 11¼@12c; iron cotton ties $2 25@2 75 ₩ bdl—discounts on quantities.

FURS—Receipts light; demand good at quotations. We quote: Western—Raccoon—No. 1, 60c; No. 2, 40c; No. 3, 25c; No. 4, 10c. Mink—No. 1, 60c; No. 2, 40; No. 3, 15@20c; No. 4, 5@10c. Opossum, 5c to 8c. Skunk—No. 1, 75c; No. 2, 50c; No. 3, 30c; No. 4, 15c. Muskrat—Fall, 5@10c; do Kitten, 2@3c. Wild Cat, 10c to 25c. House Cat, 5c to 10c. Otter No. 1 large, $5.

WOOL—Quiet and steady. We quote: Tub-washed—Choice 52@53c, medium 49@50c, low and dingy 45@47c. Unwashed—medium 32@33c, coarse 28@30c, fine 25@28c. Burry, black and cotted 3c to 10c ₩ lb less.

HIDES—Dry flint—No. 1, 20½c; damaged 17c; dry salt 16½c; green salt—No. 1 10c, damaged 8¾c; green 8¾@8½c; bull and stag 6½@7c.

FEATHERS—Prime L. G. steady and quiet at 45c; damp and unripe do 40@43c; mixed 10@38c. Tare 3@10 per cent.

DEER SKINS—Slow at 36@40c.

BEESWAX—Dull at 20@21c.

WHITE BEANS—Common to prime country 75c@$1 30; navy $1 40; Eastern $1 60@1 70.

GRASS SEEDS—We quote, nominally: Clover $5 20@5 30, redtop 40@50c, timothy $2 25@2 75; German millet, 80c.

DRIED FRUIT—Apples at 7c for poor to 8c for choice; peaches—prime new at 7½@8c for mixed to 8¼@9c for halves; old 4@6c.

FLAXSEED—In fair demand at $1 25@1 35 for merchantable.

LOUISIANA ORANGES—In demand. We quote choice bright at $7 50 ₩ brl, and $3 50@3 75 per box.

HEMP SEED—Dull at $1 35.

PECANS—Steady. Western 8@9c; Texas 9@9½c.

PEANUTS—Steady. Tennessee—red at 2¾@3¼c, white 3½@4c.

BROOM CORN—Firm and in demand. Crooked 2¾@3c, mixed 3¼@3½c, choice 4@4¼c, strictly choice 4½c.

CASTOR BEANS—Steady at $1 08 for prime.

SORGHUM—In fair request at 25c for prime to 30c for choice.

POTATOES.—More doing, but prices unchanged. Sales: 2 cars sound Ind. peach-blow (in brls) at $1 63 and $1 65 del., also 200 brls del from store—rose at $2 and pearless at $1 90.

POULTRY—Dressed—There was a good demand for New Year's turkeys to-day, but as the supply was liberal it was a hard matter to obtain any advance, rough selling at 9@10c, and choice 11c per lb. Chickens were quiet and unchanged at 75@90c for small; $1@1 25 fair, $1 50@1 75 for choice, and $2 00 for fancy. Choice ducks were in demand at $2 50@2 75, but rough were slow at $1 50@2. Geese were pretty dull and nominal—extra fine. Rough brought $2@2 50, fair $3@3 50, choice $4, and fancy $4 50. Live—Neglected. We quote nominally: Chickens and ducks $1@1 50 as in size and condition; geese $2 50@3 50; turkeys $4@8 ₩ dozen.

GAME—Very little change to note in the general condition of this market, the supply being liberal and the demand good. Choice selected Grouse sold at $5@5 25; do Quail $2; thin at $1 50@1 75. Duck—undrawn mallard $2@$2 25; do teal $1 50; small mixed $1 25. Pheasant $3 50; hind quarter bear salable at 15c. Antelope saddles at 14c and buffalo hams 15c ₩ lb, none offering; 'possum 10@20c apiece; deer—carcasses 5@7c, as in size and condition, top rate for strictly choice. Venison saddles — Minnesota 11½@12½c; Western—salted and dry unsalable; fair to choice fresh 7@9c; wild pigeons 45@50c; wild turkey 35@65c apiece or 8@9c ₩ lb; squirrel 40@50c; Jack Rabbit $2 50@2 75; Missouri and Kansas rabbit 90c@$1; choice large Illinois $1 05@1 10 ₩ dozen.

LIVE STOCK.

Weekly Review of the St. Louis Market.

RECEIPTS.

	Cattle	Hogs	Sheep	Horses & mules
Thursday	.....	.....	.....	.....
Friday	422	5,666	73	295
Saturday	236	1,443	20	61
Monday	708	5,103	584	147
Tuesday	622	4,103	127	83
Wednesday	831	11,084	595	209
Total	2,874	31,459	1,398	795

SHIPMENTS.

	Cattle	Hogs	Sheep	Horses & mules
Thursday	.....	.....	.....	.....
Friday	457	440	.....	81
Saturday	35	659	.....	110
Monday	.....	678	.....	92
Tuesday	119	1,040	.....	417
Wednesday	459	1,500	300	140
Total	1,070	4,258	300	876

CATTLE—There is little to note in reviewing the cattle market for the week now ended. Offerings scant, and at times hardly enough to make a market; consequently dullness prevailed where activity would have been sway had there been cattle in the pens. However, from time immemorial the shipment of cattle to market a few days preceding and succeeding Christmas has been small, we might say light, and this year was no exception to the general rule. Total supply less than 3,000 head; insignificant compared to the demand, which was very urgent and came from all classes of buyers. Full thrice the number could have found sale were these in the pens. The home demand for butcher cattle very large, while feeders wanted a goodly number of stock cattle. Eastern shippers were on hand, and as the offerings in New York and other leading stock centers were scant, fat native steers were a staple article. Business in our market by days was as follows: Thursday, the opening day of our review, was Christmas Day, and business was entirely suspended. The yards closed on Sunday, and even if they had been kept open no business could have been transacted for want of supplies.

Friday there was a fair demand from local speculators and the buyers of the canning companies for butcher grades, which had to go unsupplied for want of stock. Total offerings insignificantly small, and actually not enough to make a market. Buyers were disappointed. Eastern shippers were looking around and wanted good and prime native shipping steers, of which there were none in the pens. Saturday—Business of a trivial character, as the supply was small. The attendance of the different classes of buyers large, and all of them wanted purchases. Had offerings proved large and of good quality an active market would have ensued, notwithstanding it was the closing day of the calendar week. Monday—Total supply some fifty car-loads in all, the bulk of which consisted of good fat native steers. The attendance of the different classes of buyers fair, and all of them wanted stock. The buyer of the canning company soon cleared the pens of the mixed butcher stuff, and paid strong prices therefor. Holders of the fat cattle asked high figures, over which Eastern shippers hesitated somewhat. However, by noon all had been sold at satisfactory figures. Tuesday there was but little doing for want of supplies. Total offerings some forty car loads, the bulk of which consisted of common to fair mixed native butchers' stuff. Local speculators and the canners were again very urgent in their demands, and were disappointed at the light offerings, not a title to meet their wants. Holders of stock were firm in their views, to which buyers had to accede. Wednesday offerings were moderate and mainly of fair fleshed native steers, which sellers held at stiff prices. The demand from all classes of buyers was quite urgent. Butchers' stuff steady. Ruling quotations firm.

RULING QUOTATIONS.

Choice native steers	$4 90@5 00
Prime native steers, average 1,400 to 1,500 lbs	4 60@4 80
Good to prime steers, av. 1,100 to 1,350 lbs	4 25@4 50
Commonto medium native steers	3 00@4 00
Good to prime native feeding steers, av. 1,100 to 1,300 lbs	3 60@3 75
Fair native stock steers, av. 800 to 900	3 00@3 50
Good to prime native cows and heifers	3 00@3 75
Common to fair native cows	2 60@2 85
Fair to good corn-fed Texan steers	2 75@3 25
Fair to good Colorado steers	3 00@3 40

REPRESENTATIVE SALES.

No.	Description.	Av.	Price.
18	native butcher	1,002	$3 80
14	native butcher	1,031	3 80
18	native mixed	931	3 50
14	native cows	951	2 75

HOGS—Business in the hog market was likewise greatly restricted the past week for want of offerings. Packers and shippers were present in fair numbers and exhibited a good deal of urgency to operate, but could not obtain all the hogs they wanted. This was especially the case with packers, and they had to curtail their business greatly. Shippers could not get all they wanted. Prices appreciated a little in the fore part of the week, which was lost in the latter. On Thursday there was no market, as it was Christmas Day, and the yards were closed. Supply scant and not worth mention. Friday—The demand was only moderate and the light supply slow in going off at the weak prices prevailing on Wednesday. Shippers and local packers were on hand, but none of them evinced much desire to operate. Transfers were at extremes of $4@4 60 per 100 lbs for light to heavy. Values steady; light shipping $4 10@4 20; mixed packing $4 25@4 50; butchers and select $4 50@4 60. Saturday—Buyers, shippers and packers were rather urgent in their demands, and the moderate supply changed hands early in the day at advances of 10@15c per 100 lbs on all grades. The demand far exceeded the supply. Values firm. Light shipping $4 15@4 25; mixed packing $4 30@4 60; butchers and select heavy $4 65@4 75. Monday packers were indifferent as regards operating, and held back with considerable unanimity. Shippers, however, entered the market early in the day and readily paid the advances asked for hogs; consequently prices on light shipping grades fully 10@15c per 100 lbs higher. Light shipping grades $4 35@4 40, mixed packing nominal at $4 30@4 65 per 100 lbs, select $4 65@4 75. Tuesday buyers did not want to operate except at declines, which sellers were loth in granting. Declines of 10c per 100 lbs were established on all grades in the afternoon. Offerings fair and of all grades. Values nominal. Light shipping $4 20@4 30, mixed packing $4 30@4 60, butchers and select $4 50@4 65. Wednesday offerings fair. The demand small and limited to packers mainly, who paid very low prices. Transactions moderate and altogether in mixed packing and butcher grades. Values slow. Light shipping $4 14@4 25; mixed packing $4 20@4 40; butcher and select $4 35@4 45.

SHEEP—The demand for buyers quite urgent throughout, but the supply was small, and mainly of common and medium mixed grades, which local butchers took at strong prices for want of anything better. Good and prime mutton grades were in demand. Lambs scarce. Values firm.

We quote: $2 75@3 25 for common to medium muttons, $3 40@3 75 for fair to good and $3 85@4 10 for choice. Extra heavy and prime shipping sheep $4 15@4 50 per 100 lbs. Lambs $1@2 50 per head. Texan sheep $2 25@3 per head.

Horses and Mules.

There is but little to be said in regard to this particular branch of the live stock market for the week now ended. Offerings fair and demand only moderate. Good workers and streeters and stogy mules found sale, but all other grades slow and dull. Values quiet.

HORSES.

Good plugs	$25 to	$40
Southern plantation, common	30 to	50
Southern plantation, good	65 to	70
New York streeters	80 to	85
New York streeters, extra	90 to	100
Common driving horses	80 to	90
Fancy driving horses, extra	125 to	200
Heavy draft	90 to	100
Heavy draft, extra	100 to	125
Heavy draft, fancy	175 to	200
Saddle horses	75 to	80
Saddle horses, good	100 to	120
Saddle horses, extra	125 to	150

MULES.

14 hands, 4 to 7 years old	50 to	60
14½ hands	65 to	70
15 hands	75 to	85
15½ hands	90 to	110
16 hands	115 to	140
16 hands upwards, extra	150 to	200

Live Stock by Telegraph.

CHICAGO, December 31.—Hogs—Receipts, 16,000; quiet, 10c lower; light $4 40@4 55; mixed packing $4 40@4 60; shipping $4 60@4 75. Cattle—Receipts 4,500; good cattle plenty; shipping $3 50@5; butchers steady $2@4 50. Receipts at Chicago of flour and grain during 1879 were 137,624,833; shipments 129,851,553; during 1878, receipts 134,086,595, shipments 118,675,280.

MARKETS BY TELEGRAPH.

NEW YORK, December 31.—Cotton firm at 12 9-16c for middling uplands. Flour quiet; receipts 16,000, sales 7,000 brls at $6 15@7 75 hoop. Rye flour quiet. Wheat quiet; spring nominal; winter a shade firmer; receipts 48,000; sales 128,000; No. 1 white February by cental $2 63¾. Rye quiet at 98c for Canada and State. Corn dull; receipts 65,000 bu, sales 30,000 bu, unchanged. Barley unchanged. Oats quiet; receipts 38,000 bu, sales 20,000 bu; 50¾@53c for white. Pork dull and unchanged. Beef unchanged. Lard dull at 7.72½c. Butter unchanged. Cheese 7½@13½c. Whisky $1 15. Sugar 10c for crushed. Eggs, petroleum and tallow unchanged. Coal quiet; about steady. Leather firm; fair trade at 28@31. Wool, light demand, 42@58c.

BALTIMORE, December 31.—Immediately after the first call at the Corn and Flour Exchange speeches were made by members congratulating the country upon its general prosperity. National songs were sung and members accompanied by a band of music marched around the site of the new building. Butter quiet; prime to choice Western packed 23@28c; roll 20@24. Eggs dull; fresh 20@22; limed 16@17c. Petroleum unchanged. Coffee dull; Rio cargoes 14@16½c. Sugar steady; A soft at 9½c. Whisky unchanged. Freights quiet and unchanged. No receipts.

CHICAGO, December 31.—Wheat unsettled and lower; closed firmer; $1 30¾ cash, $1 31 January, $1 32¾ February. Corn weak; 39¼c cash, 40¾c February, 45⅞c May. Oats easier; 35c cash, 35¼c January, 40c May. Rye and barley unchanged. Pork fluctuating; closed $13 22½ cash, $13 42½ February, $13 50 March. Lard: 7.47½c cash, 7.60c February, 7.72½c March. Whisky $1 10.

MILWAUKEE, December 31.—Wheat declined ½@¾c; noon board closed dull; $1 30¾ hard and No. 1; $1 29¾ No. 2 and December; $1 29¾ January; $1 31¾ February; $1 15 No. 3; $1 07⅝ No. 4; 95c rejected; receipts 35,000; shipments 81,000. Corn steady; 39¼c No. 2. Oats quiet; 35c No. 2. Rye firm; 79¼c No. 1. Barley firm; 77c No. 2.

NEW ORLEANS, December 31.—Flour steady and unchanged; XXX $6 62½; family $6 87½. Receipts 100. Corn firm; mixed 59c, white 60c, yellow 60c. Oats scarce and strong at 53c. Hay steady; choice $25, prime $22. Bran quiet at 77½c. Cornmeal easy; choice $2 50.

DETROIT, MICH., December 31.—Flour quiet. Wheat firmer; extra nominal; No. 1 white 37c bid, January 37c, February 41c, March 44¾c; milling No. 1 nominal. Receipts of wheat 49,000 bu; shipments 21,000.

BUFFALO, December 31.—Wheat neglected. Corn dull; sales 500 bu No. 2 at 53¼c. Other grains neglected.

CLEVELAND, December 31.—Petroleum unchanged; S. W., 110 degs. test, 9¼c.

"Foster's," the new "Laced Fastening" Kid Glove, fitted to the hand, for New Year's use.

H.D.Mann & Co

417 and 419 N. Fourth St.

TOO LATE FOR CLASSIFICATION.

WANTED—Three or 4 good stair builders. Apply to J. K. Bent & Son, 417 Olive st. 31

DIVIDEND NOTICE.—The Third National Bank of St. Louis. December 31, 1879. At a meeting of the Board of Directors held this day a dividend of three (3) per cent was declared, payable on demand. F. A. STODDART, Cashier.

IF YOU want to purchase glass shades cheap go to Settle's, 2325 Franklin avenue. 31

IF YOU want to purchase crockery cheap go to Settle's, 2325 Franklin avenue. 31

2325 FRANKLIN avenue; three large rooms, $8 a month, water and all conveniencies. 31

WANTED—Situation by a young man seventeen years old in a printing office. Has had three years' experience. Can give references if required. Address W. S. A., 213 S. Fourteenth street.

LOST—On car No 20, Blue Line, Lindell Railway Company, between Olive street and terminus, going west, one package of tobacco stamps, of no value to any one but the owner; $25 reward will be paid to the finder if returned immediately to DAUSMAN TOBACCO COMPANY, Sixteenth and Poplar, or 511 N. Third street.

AN EXPERIENCED book-keeper disengaged of evenings wants a set of books to keep. Address Hamilton, this office. 31

X-MAS

ALBUMS, Papeteries, Pocketbooks, Diaries, Inkstands, Gold Pens, and Gold Pencils. Some very beautiful designs for Christmas and New Year's Presents at JOHN J. DALY'S, 213 N. Third St. Louis.

Ladies' Silk Hosiery, elegant.

H.D.Mann & Co

at advances of 10@15c per 100 lbs on all grades. The demand far exceeded the supply. Values firm. Light shipping $4 15@4 25; mixed packing $4 30@4 60; butchers and select heavy $4 65@4 75. Monday packers were indifferent as regards operating, and held back with considerable unanimity. Shippers, however, entered the market early in the day and readily paid the advances asked for hogs; consequently prices on light shipping grades fully 10@15c per 100 lbs higher. Light shipping grades $4 35@4 40, mixed packing nominal at $4 30@4 65 per 100 lbs, select $4 65@4 75. Tuesday buyers did not want to operate except at declines, which sellers were loth in granting. Declines of 10c per 100 lbs were established on all grades in the afternoon. Offerings fair and of all grades. Values nominal. Light shipping $4 20@4 30, mixed packing $4 30@4 60, butchers and select $4 50@4 65. Wednesday offerings fair. The demand small and limited to packers mainly, who paid very low prices. Transactions moderate and altogether in mixed packing and butcher grades. Values slow. Light shipping $4 14@4 25; mixed packing $4 20@4 40; butcher and select $4 35@4 45.

SHEEP—The demand for buyers quite urgent throughout, but the supply was small, and mainly of common and medium mixed grades, which local butchers took at strong prices for want of anything better. Good and prime mutton grades were in demand. Lambs scarce. Values firm.

We quote: $2 75@3 25 for common to medium muttons, $3 40@3 75 for fair to good and $3 85@4 10 for choice. Extra heavy and prime shipping sheep $4 15@4 50 per 100 lbs. Lambs $1@2 50 per head. Texan sheep $2 25@3 per head.

Horses and Mules.

There is but little to be said in regard to this particular branch of the live stock market for the week now ended. Offer

MARINE NEWS.

THE Jo Kinney took on 1,500 bales of cotton at Memphis yesterday.

CINCINNATI Enquirer: The bottom fell out of rates to New Orleans yesterday, and the boys were all torn up.

PITTSBURG, 30: The Fannie Tatum's unpleasantness will probably be adjusted in a day or two. The steamer Red Cloud is announced for St. Louis Thursday.

MEMPHIS Avalanche, December 30: The Coahoma, bound from Memphis to Greenville, blew out her cylinder head as she was passing Friar's Point Sunday morning. She was towed back to this port by the Ouachita Belle.

PITTSBURG Commercial-Gazette: The father and mother of Clerk Wm. Wherry, now second clerk on the Guiding Star, and Captain John Wherry, in business at St Louis, are lying seriously ill at their residence on Sampson street, Allegheny City.

Yesterday Mr. S. M. Gates, Secretary of the Cotton Exchange, forwarded to Mr. Jerome Hill, at St. Louis, a check for $116 40, proceeds of a bale of cotton donated to the watchman of the relief boat John M. Chambers, who died during the epidemic of 1878. There is some dispute as to whether the watchman's name was Salter or Dalton.

CAPT. G. W. THOMPSON, chief clerk of the James W. Gaff, has been appointed to the command of the Virgie Lee, in the Cincinnati and Memphis trade. Capt. Thompson is not only a reliable and accurate clerk, but an experienced commander and clever gentleman, and we have no doubt he will soon make the Virgie Lee a favorite in the trade.

PITTSBURG Telegraph: The steel steamer Victor, building for an English company to navigate the Magdalena River, South America, will be finished in about a month, by James Rees & Sons. Within a comparatively short space of time James Reese has bid on a dozen new boats for Western waters, but the iron boom has made it impossible for first-class workmen to take contracts at old figures.

THE Cincinnati Commercial says it is Mr. TRASK, of Memphis, who writes that the expense of running steamers now is fully one-third greater than a year ago; also, that it costs the Henry Frank fully $2,000 more than last year to make a round trip in the Memphis and New Orleans trade. This is an increase of about $150 per day. Mr. Trask is marine reporter of the Ledger, and is well posted on marine affairs.

CAPT. R. F. WOOLFOLK has left again for Bismarck, where the transfer boat which he commands—the Northern Pacific—is frozen up in her berth. She has proved a full success since she reached Bismarck in August she has carried over 5,000 loaded cars. Capt. Woolfolk says that the railroad teack is laid about 80 miles west of the Missouri, is graded to the Little Missouri, and in 1880 will be completed to Glendive. The cars cross the Missouri daily on the pile bridge.

TO-DAY Martin Michael, the towboat and barge owner and wood merchant, of Kosciusko street, was married twenty-five years ago to the lady who is still his wife, and has been his unswerving friend and reliable help and counselor ever since. The exemplary pair have had eight children, and six are living. Mr. and Mrs. Michael have been industrious and frugal, and have secured a competency. Many of their friends wanted them to have a silver wedding, but Martin is averse to display.

Arrivals and departures of steamboats and barges 1879 and 1878; also receipts and shipments of freights in tons compiled by Merchants' Exchange).

ARRIVALS—1879—1878.

	Upper Miss.	Lower Miss.	Illinois.	Missouri.	Ohio, Cumb. & Tenn.	Canal boats and barges.	Tons of freight received.	Total steamers.
1879	946	840	234	182	197	1,414	670,735	2,349
1878	965	737	263	160	197	1,291	714,700	2,322

DEPARTURES—1879—1878.

	Upper Miss.	Lower Miss.	Illinois.	Missouri.	Ohio, Cumb. & Tenn.	Tons of freight shipped.	Total steamers.
1879	959	861	230	139	192	676,245	2,381
1878	974	760	265	171	178	614,675	2,318

Increase in Bulk Grain Shipments to New Orleans—Additional Tonnage—Shipments of Two Years.

	1879.	1878.
Corn	3,585,589	2,857,056
Wheat	2,390,897	1,876,639
Oats	30,928	108,867
Rye	157,424	609,041

We glean the above figures from the elaborate and valuable tables of statistics compiled by Messrs. Bartlett and Whetmore, officers of the Merchants' Exchange. It is believed that at least 3,000,000 bushels more grain would have been shipped to New Orleans this year, had not a spell of very low water occurred last summer. That a considerably larger amount of bulk grain tonnage, will be engaged in the trade in 1880, is considered certain. A new company that has just entered the field is the Mound City Transportation Company of St. Louis.

Barge Transportation on Western Rivers—Matters of Great Interest.

Comparatively few in this country or abroad know anything as to the vastness of the cargoes carried on the Western rivers, which is the safest system of navigation in the world, everything considered. The towboat Ironsides, of Gray's Iron Line, now en route from Pittsburg to St. Louis, had, on passing Portsmouth, O., in her tow of barges, 2,000 tons of steel rails, 25,000 kegs of nails and a large quantity of other freight. In this connection there is an important matter upon which we have often reflected. There frequently leaves this port for New Orleans a tow of barges carrying grain enough, destined for Europe, to load as many as four ships at New Orleans, and yet the fact is not telegraphed from this great city to the English or other European press. It is a singular fact that important items of this character are not considered worthy to be telegraphed to Eastern and European cities, while the St. Louis press is daily furnished from the sections indicated with telegraphic statements of the most insignificant occurrences.

GEORGE SCHLEYER, publisher of the Chilton, Wis., Volksbote, used the St. Jacobs Oil for "almost unbearable pains in the back, which had completely prostrated him." A few applications cured him entirely.

CONDENSED TELEGRAMS.

Gen. Grant refuses to allow a correspondent for the New York Herald to accompany him on his trip to Cuba and Mexico.

The Supreme Court of New York has denied the motion for a new trial in the case of Chastine Cox, sentenced to death for the murder of Mrs. Hull.

The receipts into the Missouri State Treasury this month amount to over $600,000, being an increase of about $80,000 over the receipts of December, 1878.

The Adjutant-General of Maine, on Tuesday, removed from the State Arsenal at Bangor 100 rifles, two boxes of ammunition and 200 cartridges, and shipped them on the night express to Augusta.

George the Count Joannes, an eccentric person who has appeared frequently upon the theatrical stage at New York, bringing forth nothing but derision from the audience, died in that city Tuesday evening.

As the King and Queen of Spain were driving through the gate of the Royal Palace at Madrid, Tuesday evening, a man named Gonzales, a waiter by occupation, fired a revolver at King Alfonso. The aim was bad and no one was hurt.

WATCH-NIGHT SERVICES.

Meetings to be Held To-Night in the Different Churches.

To-night watch-meetings will be held by the different M. E. congregations throughout the city. At Dr. Brookes' church, corner of Compton and Washington avenues, a meeting will be held under the auspices of the Y. M. C. A., to which Dr. Brookes extended an invitation. The services will open at 8 o'clock and will be conducted until 9 o'clock by Rev. Dr. Tudor; from 9 until 9:45 Mr. Moody will minister; from 9:45 until 11 o'clock short talks will be conducted by Drs. Goodell, Armstrong, Harwood and Rev. Mr. Williams. Rev. Dr. Brooks will conduct a solemn consecration meeting from 11 to 12 o'clock. Rev. Mr. Williams, the evangelist, and Rev. Drs. Brooks, Goodell, Armstrong, Harwood, Tudor and Mr. Moody will participate. The congregations of Pilgrim Congregational Church, Rev. Dr. Goodell, pastor. Garrison Avenue Baptist Church, Rev. Dr. Armstrong, pastor, and Plymouth Congregational Church, Ellisville, Rev. Dr. Harwood, pastor, will unite in this service.

Secretary Douglass of the Y. M. C. A. has issued to each member of the Association a circular specially reminding him to attend. Arrangements have been made made with the car companies to have them run cars after the close of service for the accommodation of those attending.

A meeting will also be held at Centenary Church, Sixteenth and Pine. Rev. J. W. Lewis, pastor. Mr. Moody will so arrange his time as to be present at this meeting as well as at Dr. Brookes' church. Those desiring to be present at the meetings, at which Mr. Moody will assist, are requested to attend at the Centenary Church, as Dr. Brookes' church will very probably be crowded, several congregations meeting at this service, and besides the Y. M. C. A., nearly 500 members, will be largely represented.

At St. John's M. E. Church, South, corner of Twenty-ninth and Locust streets, Watch-Night services will be held. The sermon will be delivered at 10 p. m., by Rev Dr. Godbey. The Love Feast at 11 p. m. will be conducted by Rev. W. V. Tudor. Drs. Brank, Bell, Wilson, Bounds and several other ministers will assist.

WHEN you have a thing to do, do it; and when you have a Cough to cure, cure it, by using Dr. Bull's Cough Syrup, the safest and best made.

TAKE Ayer's Cherry Pectoral to stop your Colds, Coughs and Bronchial Affections before they run into Consumption that you can not stop.

ST. JACOBS OIL

TRADE MARK.

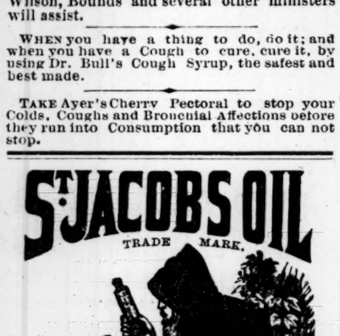

THE GREAT GERMAN REMEDY.

Rt. Rev. BISHOP GILMOUR, Cleveland Ohio.—The St. Jacobs Oil has benefited me greatly. I consider it excellent for Rheumatism and kindred diseases.

Rev. Dr. B. FICK, Rochester, N. Y.—I suffered so with Rheumatism that I was unable to preach. Several applications of the St. Jacobs Oil produced the most wonderful results.

WILLIAMSBURGH ATHLETIC CLUB, Brooklyn, New York, February 20, 1879.—Messrs. A. Vogeler & Co., Baltimore, Md.: Gentlemen—The pedestrian exercises and other athletic sports indulged in by members of our club are not unfrequently followed by blistered feet and stiffness and soreness of the joints and muscles. It affords us real pleasure to say that in such cases the application of your German Remedy, St. Jacobs Oil, has been invariably accompanied by the most gratifying and satisfactory results. Its peculiar soothing, healing and pain-extracting qualities cannot be overestimated, and we commend it as an article of public utility.

Respectfully yours,
E. J. HUTCHINGS, President,
G. F. BUETTERIN, Vice-President,
E. M. CHAPPEL, Secretary,
L. FLETCHER, Treasurer,
Of the Williamsburgh Athletic Club.

ST. JACOBS OIL

Costs 50 CENTS A BOTTLE, and is sold by Druggists and Dealers in Medicine.

STEAMBOATS.

LOWER MISSISSIPPI.

KOUNTZ LINE.

For New Orleans and all Way Landings.

Str. HENRY C. YAEGER,

Leaves ———, Dec. —, at 5 p. m. from Kountz Line Wharfboat, foot of Myrtle street. For freight or passage apply to JOHN W. KING, Ag't.

POND'S EXTRACT

Subdues Inflammation, Controls all Hemorrhages, Acute and Chronic, Venous and Mucous.

The Wonder of Healing.

HEYWOOD SMITH, M. D., M. R. C. P., &c., &c., &c., of the Hospital for Women in Soho Square, London, writing to "The Lancet," under date of August 23, 1879, says: "POND'S EXTRACT is a good preparation. I have used it for some time (ten to fifteen minims) with marked benefit in cases of passive uterine hemorrhage."

POND'S EXTRACT.

THE VEGETABLE PAIN DESTROYER.

DR. ARTHUR GUINNESS, F.R.C.S., of England, says: "I have prescribed POND'S EXTRACT for Hemorrhages of different kinds, for Hemorrhoids, and for affections of the eyes, and also in Rheumatic inflammatory swelling of the joints, with great success."

Also supported by the following able physicians:

POND'S EXTRACT.

HEALING—COMFORTING.

DR. HERRING, a physician of national reputation, says: "This medicine comprises the virtues of Aconite and Arnica, and contains a tonic property which renders it immensely superior to both."

POND'S EXTRACT.

A RENOWNED MEDICINE.

DR. A. E. SUMNER, of Brooklyn, N. Y., writes in the *Medical Union*: "Out of 139 cases of Egyptian Ophthalmia (disease of the eye), 130 cases were cured by POND'S EXTRACT."

POND'S EXTRACT.

USED ONCE—USED ALWAYS.

DR. H. G. PRESTON, of Brooklyn, N. Y.: "I know of no remedy so generally useful in a family."

CAUTION.

POND'S EXTRACT is sold *only* in bottles with the name blown in the glass, and our landscape trade-mark on buff wrapper.

☞ It is unsafe to use other articles with our directions. Insist on having POND'S EXTRACT. Refuse all imitations and substitutes.

Prices of POND'S EXTRACT, 50c., $1.00 & $1.75.

☞ OUR NEW PAMPHLET WITH HISTORY OF OUR PREPARATIONS, SENT FREE ON APPLICATION TO

POND'S EXTRACT CO.,

18 Murray Street, New York.

Sold by all Druggists.

CIS-ATLANTIC

GLOVES,

KID WALKING and DRIVING,

ARE THE BEST IN THE WORLD.

FISK, CLARK & FLAGG,

MAKERS, AND SOLD BY FIRST-CLASS RETAILERS.

CHICKERING

PIANOS

We have just received a full stock of all the latest and most beautiful styles of these Unrivaled Pianos, both Grands, Parlor Grands, Uprights and Squares.

The Superiority of the Chickering Piano over all others is acknowledged by artists and musicians the world over.

STORY & CAMP,

WESTERN AGENTS,

912 and 914 OLIVE STREET.

THIS BRAND IS ON EACH HAM

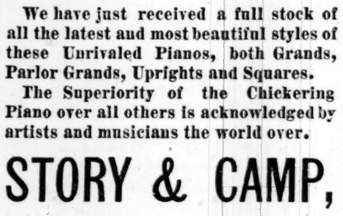

We offer to the Trade in the BOSS HAM something we believe to be superior to any Ham before offered in this or any other market. The Ham is COLD SMOKED, not having been subjected to heat (as in the old process of smoking). The Hams are Milder and will Keep Better. Every Ham is guaranteed.

HENRY AMES & CO.,

Corner Second and O'Fallon.

KEATING'S

COUGH LOZENGES

THE GREAT ENGLISH REMEDY.—Used and recommended for over 50 years by the clergy and medical profession. Sold by all Druggists. Price 50 cents. E. FOUGERA & CO., New York Agents.

ELECTION NOTICES.

ELECTION NOTICE.—Third National Bank of St Louis, December 11, 1879.—The regular annual election for nine (9) directors of this bank will be held on Tuesday, January 13, 1880, at the banking rooms. Polls open from 12 m. until 2 o'clock p. m.
T. A. STODDART, Cashier.

THE annual meeting of the members of the Washington Mutual Fire Insurance Company and the election of three directors will be held at the office of the Company on Monday, the 12th day of January, 1880, at 9 o'clock a. m. Polls will be closed at 1 o'clock p. m.
CHAS. W. GOTTSCHALK, Pres.,
EDWARD BREITENSTEIN, Sec'y.
ST. LOUIS, December 30, 1879.

OFFICE of Bremen Savings Bank, No. 3618 Broadway, St. Louis, December 27, 1879. The annual election for seven (7) Directors of this bank will take place on Tuesday, January the 6th, 1880. Polls open from 10 a. m. to 3 p. m.
F. W. PRANGE, Pres't.

LEGAL DIRECTORY.

EVERETT W. PATTISON,

ATTORNEY AT LAW,

Rooms 26 and 27, Third Floor, S. E. Cor. Fifth and Olive Sts. St. Louis.

REMOVALS.

MRS. KESSLER, Premium Corset-Maker, has removed to 209 North Fourteenth street, between Olive and Pine. *4

BUSINESS CHANCES.

FROM $3,000 to $20,000 per annum, net, to active working agents in a pleasant business. W. Ramsay, 16 S. Fifth.

FOR SALE—MISCELLANEOUS.

FOR SALE—Fresh Alderney cow and calf. Address R. H. S., Florissant Post-office, St. Louis County. 29

WANTED—MISCELLANEOUS.

GOOD machinery scrap iron wanted. Address St. Louis Malleable Iron Company, 2116 Market street, St. Louis.

WANTED.—Some kind person to adopt a nice, bright boy, about twenty-one months old. Address C. H., this office. 29

WANTED—Jewish boarders. A few pleasant rooms, suitable for married couples or single gentlemen; 3252 Olive street. 27

MEDICAL.

DR. ROBB'S ELECTRICAL TREATMENT cures Neuralgia, Rheumatism, Dyspepsia, Nervous and General Debility and all nervous troubles. S. E. corner Fourteenth and Pine

EDUCATIONAL.

MOUND CITY Commercial College, 210 and 212 N. 4th street. Business books adjusted. Partnership settlements made. New Years cards written.

PERSONAL.

1000 Bill Heads, $1; business cards $1 per 1,000. Tanner & Bro., 414 N. Third st.

ATN. JACOBS—Highest price paid for gents' cast-off clothing. Call or address, 308 Locust street.

A PERSON saw you take the pocket-book at Third and Locust and will arrest you when he meets you again. Return it by mail to same house. 30

A. B. PEARSON & CO., Manufacturers of Pearson's Patent Scales and Beams, 409 and 411 Morgan.

BUY Celluloid Hair Brushes and sets for Christmas. We also have a full assortment of all kinds of Brushes. Examine our stock before buying elsewhere. Laitner & Bro., 8 South Fifth st. 25.

CAST-OFF clothing bought by calling or addressing M. E. Barnett, 302 Locust street.

CORSETS, SHOULDER BRACES, Abdominal Supporters, Apparatus for spinal affections a specialty. 1120 Olive street. MISS E. RAWLINGS.

DR. ALLEON, Clairvoyant and Astrologer, reveals the past, present and future; causes speedy marriages and makes them happy; cures all diseases, overcomes family troubles and removes evil influences. Send five stamps for marriage guide. Office, 910 N. Tenth street, near Franklin avenue. 6

DRY KINDLING WOOD, the most in quantity and the best in quality for $2 a load. Address postal L. H. Converse, 1009 Morgan street. 19

FIRE PLACE HEATERS and hard coal base burners, all styles and prices.
DANA & CO.,
115 and 117 Washington avenue.

FOUND—New Year Cards, 50c per 100, 500 styles. Tanner Bro., 414 N. Third street.

GENTLEMEN, go to 1428 Franklin avenue to have your clothes dyed, cleaned and renovated.

HIGHEST PRICES paid for ladies' and gents' cast-off clothing, old gold and silver, carpets and feathers. B. De Vries, 1607 Franklin avenue. Send Postal.

MORGENS, THE FANCY DYER, 118 North Sixth street, near Pine.

NICHOLAS ZINK, 604 Chestnut street, is the only cheap tailor in the custom work. A perfect fit guaranteed. Give him a call.

PERSONAL—H. S. Chase, Dentist, has removed to 2822 Washington avenue. 1

PERSONAL—Calf shoes $3 50, to measure, at Jno. Lotrup's, 614 N. Fourth street.

PERSONAL—Mme. Laura DeKnevett, nee White, natural clairvoyant, trance, test and business medium, 1413 Morgan street.

REMEMBER the Winter Garden Restaurant is now open. Is first class still. Baltimore oysters 25c per dozen; N. Y. counts 35c per doz. 6

SOMETHING NEW IN HAIR—The Ocean Scallop, which is very beautiful, stylish, needs no redressing. Something that any lady can wear with pleasure and satisfaction. We also keep on hand a large assortment of Wigs, Toupees, Braids, Frizettes, with or without part, Coquettes, Saratoga Waves, Puffs, etc., etc. Also, beautiful holiday presents, Ivory and Shell Combs, hair ornaments and toilet. Importers of the Golden Hair Wash (L'Aureoline De Robare, London), for bleaching the hair a most desirable and beautiful golden color, at $2 per bottle. It is perfectly harmless and superior to any other preparation offered to the public. Also, Eau Figaro, Paris, for dying the hair brown or black; the very best preparation that has ever been offered to the public; it will give entire satisfaction; it is perfectly clean and harmless. A. R. Sabini & S. Di Franza, Fashionable Hair Dressers and Wig Manufacturers, No. 509 N. Fourth street, near Washington avenue. P. S.—The young lady hair-dressers of this establishment are the very best, and are always very particular to give satisfaction. Ladies will please leave their orders for hair-dressing as early as possible to avoid disappointment. No. 509 N. Fourth street.

SHIRTS TO ORDER—
Three very best shirts of faultless fit for $3 50. Shirts rehosomed, etc. W. Freeman, custom shirt maker, 611 north Eighth street. 3

WANTED SITUATIONS—MALES.

AN EXPERIENCED German salesman, having valuable trade among German groceries here, wishes to form new connections by January 1. Address, German.

SITUATION by a man of thirty as porter or packer in a store or warehouse; good certificates. Address Jos. Harning. 30

WANTED—MALE HELP.

FOUR good machinists wanted by I. Q. Halteman & Co., manufacturers of steam engines and mill machinery. No. 1611 South Third street.

WANTED SITUATIONS—FEMALES.

BY a young woman with good references, to take charge of an elderly lady. Addarss A. M., this office. 30

WANTED.—A situation to do up-stairs work and learn to sew, by a good colored girl. Would like to go away from the city with them in the spring. Address W. E. C., 1532 Luas ave. 29

LOST AND FOUND

A PERSON saw you take the pocket-book at Third and Locust and will arrest you when he meets you again. Return it by mail to same house. 30

LOST.—Ear-drop, between depot of Narrow Gauge Railroad and Franklin avenue. Liberal reward to finder on leaving same at this office. 20

LOST—A gold scarf-ring, set with turquoise. Finder will be rewarded by leaving it with W. F. Coulter, Post-Dispatch.

STRAYED OR STOLEN—An English retriever dog pup, with brown, wavy coat; answers to name of "Dawn." A suitable reward will be paid upon his return to No. 2033 Olive t. 20

BOOKS.

10,000 STANDARD books, new and old, French and English, cheap. Catalogue free. Dan. Linahan, Fourth and Washington avenue. 8

HOLIDAY BOOKS—New and Old Books—best bargains in the city. Archer's, 703 Olive. 10

JOHNSON'S CYCLOPÆDIA now complete, the latest, the cheapest and the best. Wm. Ramsay, Manager, 16 S. Fifth. 6*

PROFESSIONAL.

DR. J. CARSWELL. DR. A. MURRAY.

THE NEW ERA DENTAL ROOMS,
911 Olive street, next door to Pope's Theater.
All Operations Guaranteed.

ST. LOUIS Eye and Ear Institute, 723 Chestnut street. Dr. A. D. Williams, surgeon in charge.

MUSICAL.

PIANOS! PIANOS!

Secure your bargains now for the Holidays at Moxter & Bahnsen's Piano Warerooms,

303 & 305 N. Twelfth, near Olive.

ELEGANT PRESENTS.

SPECIAL DISCOUNTS during the Holidays.
CHICKERING PIANOS.
DECKER BROS.' PIANOS.
MATHUSHEK PIANOS.
ESTEY ORGANS.
Look at our bargains for Christmas and New Years.
STORY & CAMP,
912 and 914 Olive street.

FOR RENT.

A HANDSOME furnished room to one or two gentlemen, with or without meals, in a private family. Apply at 1317 Morgan st. 27

NICELY furnished rooms for gentlemen and wives; also rooms for single gents $1 25 per week in private family, 112 S. Eighth street.

FOR RENT, Sale, Lease or Exchange—Stores, dwellings and building lots in various parts of the city, and money to loan on city property. Apply to John Maguire, Real Estate Agent, 519 Walnut street. *

ALL SORTS.

4 SHAW, 1313 Franklin avenue.—Hundreds of 2nd-hand stoves of every description; old stoves taken in exchange; satisfaction guaranteed or money refunded. N. B.—Goods delivered in plain wagons. *3

CAST-OFF CLOTHING

Wanted by Professor Speelman, 2619 Franklin Avenue. 30

IF YOU want a looking glass, a fine engraving, a cheap chromo or picture frame, go to No. 11 N. Seventh street; cheapest place in the city; only place to get hand mirrors at factory prices.

INVENTORS wanting patents and models, either in wood or metal, with valuable suggestions, should call on D. Strawbridge, 912 North Sixth st. *

SEE S. F. SILENCE'S Holiday styles of Fine Silk, Soft and Stiff Hats, at wholesale prices. Old hats remodeled. Southeast corner Fifth and Christy avenue, upstairs.

802 WASHINGTON AVE.,—

Washington Av. Dental Company. Best set of Gum Teeth, $8; large size Gold Fillings, $2; Extracting, 50 cents.

LEGAL.

SHERIFF'S SALE.—By virtue and authority of a special execution issued from the office of the Clerk of the Circuit Court at the City of St. Louis, returnable to the February term, 1880, of said court, and to me directed, wherein the State of Missouri, at the relation and to the use of Myer A. Rosenblatt, Collector of the City of St. Louis, in the State of Missouri, is plaintiff, and Caroline Garrell, Frederick Wagner and W. H. Edwards are defendants, I have levied upon and seized the following described real estate, situated in the city of St. Louis, and State of Missouri, and charged with the lien of tax bill on which this action is founded, and described in said execution as follows, to-wit: The western part of lot numbered 6 in block No. 742 of said city and in block No. 4 of Duchouquette's addition, containing 28 feet front on Lami street by a depth of 100 feet; said western part here inserted embraces all except the eastern two (2) feet of said lot No. 6; and I will, on

MONDAY, THE 26TH DAY OF JANUARY, 1880,

between the hours of nine o'clock in the forenoon and five o'clock in the afternoon of that day, at the east front door of the Court-house, in the city of St. Louis, State of Missouri, sell at public auction, for cash, to the highest bidder, the above described property, charged with said lien, to satisfy said execution and costs.

JOHN FINN,
Sheriff City St. Louis.
St. Louis, Mo., December 30, 1879. 411

SPECIAL COMMISSIONER'S SALE.—Whereas, the undersigned was, on the 17th day of December, A. D. 1879, appointed by the Circuit Court in the city of St. Louis Special Commissioner to sell the real estate hereinafter described, and which is the subject of partition in the case of Menga Cauliery et al. vs. Engaline Cauliery et al., now pending in said Court, and numbered 50,612; therefore by virtue of the power in me vested by said Court, and in pursuance of the order appointing me, I will offer for sale to the highest and best bidder, at the east front door of the Court-house in the city of St. Louis,

ON TUESDAY, THE 20TH DAY OF JANUARY, 1880,

the following described real estate, situated in the city of St. Louis and State of Missouri, to-wit:

1. A lot of land situated in city block No. 141, having a front of twenty-one feet and seven inches (21 feet 7 in.), more or less, on Fifth street, by a depth of one hundred and twenty-seven feet and six inches (127 feet 6 in.), and bounded north by property formerly owned by Penrod, east by Fifth street, south by property formerly owned by Price, and west by an alley and fully described in a deed dated August 8, 1867, and recorded in the city of St. Louis, in Book No. 344, page 309.

2. A lot on the north side of Washington avenue, beginning ninety feet easterly from the southwest corner of city block 6, thence eastwardly along said Washington avenue twenty-five feet seven inches (25 feet 7 inches), thence north by a line at right angles with said Washington avenue one hundred and fifty feet, thence westwardly and parallel with said Washington avenue twenty-five feet and seven inches (25 feet 7 inches), thence southwardly and through the center of a brick partition wall one hundred and fifty feet to the place of beginning.

On the northwestern corner of the lot last above described there is an easement such that the owner of the lot immediately adjoining it on the west may use a space eight feet and one-half in width from east to west and twelve feet in depth, for the purpose of passing and repassing over the same. There is also appurtenant to said lot an alley ten feet wide and running from the rear of said lot northwardly to Christy avenue or Green street.

This property will be sold for one-third of the purchase money in cash and the remainder to be evidenced by notes payable in one and two years, secured by a deed of trust to be placed on said property. The sale will be made subject to the approval of the Circuit Court. MARCUS A. WOLFF,
382 Special Commissioner.

REAL ESTATE.

M. A. WOLFF.....W. A. MEAGHER'

M. A. WOLFF & CO.,

Real Estate Agents, Notaries Public AND CONVEYANCERS.

Rent collections a specialty, and liberal advance made on same.

OFFICE.....211 N. SIXTH ST

JOHN S. CAVENDER. EDWARD S. ROWSE.

CAVENDER & ROWSE,

House & Real Estate Agents,

NOTARIES PUBLIC AND CONVEYANCERS. Loans negotiated on Real Estate. Special attention paid to Collection of Rents and care of Property.

No. 800 Olive Street. - ST. LOUIS, MO

NEW PUBLICATIONS.

THE LIFE OF

General Albert Sidney Johnston,

BY HIS SON,

COL. WILLIAM PRESTON JOHNSTON.

One large octavo volume; 774 pages. With maps, a fine portrait on steel and eight full page illustrations. Price, in cloth, $5; sheep, $6; half Turkey, $7.

Orders will be filled, to be paid on delivery, addressed to WM. PRESTON JOHNSTON,
704 Chestnut street.

DIVIDENDS.

INTERNATIONAL BANK of St. Louis, December 30, 1879.—The Board of Directors have this day declared a semi-annual dividend of three dollars per share, payable on demand, free of all taxes.
31 WM. C. LANGE, President.

ST. LOUIS GASLIGHT COMPANY,
ST. LOUIS, December 29, 1879.

NOTICE is hereby given that a dividend of $40 00 per share has been declared, payable on or after January 6, 1880, to all parties who shall appear of record on the books of this company as stockholders on 30th day of said month, and that the transfer book be closed from the 30th inst. inclusive.
R. J. LACKLAND,
President.

DR. WHITTIER

617 St. Charles Street, St. Louis, Mo.

A regular graduate of two Medical Colleges, has been longer engaged in the special treatment of all Venereal, Sexual and Chronic Diseases than any other Physician in St. Louis, as city papers show, and all old residents know; patients everywhere.

Syphilis, Gonorrhœa, Gleet, Stricture, Orchitis, Hernia, or Rupture, all Urinary Diseases and Syphilitic or mercurial affections of the throat, skin or bones, are treated with unparalleled success, on latest scientific principles. Speedily, privately, with entirely safe medicines.

Spermatorrhœa, Sexual Debility and Impotency, as the result of Self-abuse in youth, sexual excesses in maturer years, or other causes which produce some of the following effects: nervousness, seminal emissions, debility, dimness of sight, defective memory, pimples on the face, physical decay, aversion to society of females, confusion of ideas, loss of sexual power etc., rendering marriage improper or unhappy, are permanently cured. Confidential. A friendly talk or his opinion costs nothing. When it is inconvenient to visit the city for treatment, medicines can be sent by mail or express everywhere. Curable cases guaranteed, where doubt exists it is frankly stated. Hours: 9 A. M. to 1 P. M. Sundays 12 M. to 1 P. M. Pamphlet for Men, 1 Stamp; for Women, 1 Stamp; German for both, 2 Stamps.

MARRIAGE GUIDE. 260 PAGES. FINE PLATES.

Elegant cloth and gilt binding. Sealed for 50c. in postage or currency. Over fifty wonderful pen pictures, true to life; articles on the following subjects: Who may marry who not, why. Proper age to marry. Who marry first, manhood, Womanhood, Physical decay, The effects of celibacy and excess. How life and happiness may be increased, and many more. It ought to be read by all adult persons, then kept under lock and key. Popular edition, same, but paper cover, 250 pages, 25 cts. by mail, in money or postage. Cheapest good guide in America. Read it.

Public Adminstrator's Sale of Stocks,

In Re Estate of August Uhrig.

SPECIAL NOTICE TO BREWERS.

NOTICE IS HEREBY GIVEN THAT IN PURSUANCE of an order made by the Probate Court for the City of St. Louis, on Saturday, the 20th day of December, A. D. 1879, I will sell, as Public Administrator, and as such in charge of the estate of August Uhrig, deceased, the following described stocks, to-wit: 1,327 shares in the "Joseph Uhrig Brewing Company," each share being for $100.

Sale at the east front door of the Court-house, in the city of St. Louis, on

MONDAY, THE 5TH DAY OF JANUARY, A. D. 1880,

between the hours of ten o'clock a. m. and four o'clock p. m. of that day. Terms cash, and sale made subject to the approval of the Probate Court.

The above sale ought to attract the attention of brewers and speculators, generally, as the "Joseph Uhrig Brewing Company" is one among the oldest and largest brewery establishments west of the Mississippi River, and the stock to be sold at this sale represents nearly one third of the entire capital stock of the company.

MARTROM D. LEWIS,
Public Administrator.
FINKELNBURG & RASSIEUR Att'ys for Adm'r.
St. Louis, December 22, 1879. 381

MUTUAL FIRE INSURANCE

MISSOURI STATE Mutual Fire and Marine Insurance Company, of St. Louis.

DIRECTORS—W. A. Hargaume, E. Wyman, James Smith, S. M. Edgell, H. S. Turner, Adolphus Meier, B. W. Alexander, C. S. Greeley, James E. Kaime.
S. M. EDGELL, President.

F. B. HOMER, Secretary.
Office: Chamber of Commerce, Rooms Nos. 126 and 128. Entrance from Chestnut street. RISKS taken only in the City and County of St. Louis.

COLD STORAGE,

For FRUITS, BUTTER, CHEESE, etc.

214 N. COMMERCIAL ST.

GEO. W. WOODWORTH, Supt.

LEGAL.

SHERIFF'S SALE.—By virtue and authority of a special execution issued from the office of the Clerk of the Circuit Court at the City of St. Louis, returnable to the February term, 1880, of said court, and to me directed, wherein the State of Missouri, at the relation and to the use of Myer A. Rosenblatt, Collector of the City of St. Louis, in the State of Missouri, is plaintiff, and Caroline Garrell, Frederick Wagner and W. H. Edwards are defendants, I have levied upon and seized the following described real estate, situated in the city of St. Louis, and State of Missouri, and charged with the lien of tax bill on which this action is founded, and described in said execution as follows, to-wit: The western part of lot numbered 6 in block No. 742 of said city and in block No. 4 of Duchouquette's addition, containing 28 feet front on Lami street by a depth of 100 feet; said western part here inserted embraces all except the eastern two (2) feet of said lot No. 6; and I will, on

MONDAY, THE 26TH DAY OF JANUARY, 1880,

between the hours of nine o'clock in the forenoon and five o'clock in the afternoon of that day, at the east front door of the Court-house, in the city of St. Louis, State of Missouri, sell at public auction, for cash, to the highest bidder, the above described property, charged with said lien, to satisfy said execution and costs.

JOHN FINN,
Sheriff City St. Louis.
St. Louis, Mo., December 30, 1879. 412

SHERIFF'S SALE.—By virtue and authority of a special execution issued from the office of the Clerk of the Circuit Court at the City of St. Louis, returnable to the February term, 1880, of said court, and to me directed, wherein the State of Missouri, at the relation and to the use of Myer A. Rosenblatt, Collector of the city of St. Louis, in the State of Missouri, is plaintiff, and Christina Adelbold, William Frederick Adelbold, her husband, Frederick W. Hulsekoetter, trustee of said Christina Aderkold, Edward H. Hymers and Nathan D. Allen were defendants, I have levied upon and seized the following described real estate, situated in the city of St. Louis and State of Missouri, and charged with the lien of tax bill on which this action is founded and described in said execution as follows, to-wit: Lot numbered one (1) in block No. 3 of Penrose addition, fronting forty-eight (48) feet on Penrose street by a depth of 143½ feet, bounded north by Junge, east by Feldman, south by Penrose street and west by Hymers et al., and I will on

MONDAY, THE 26TH DAY OF JANUARY, 1880,

between the hours of nine o'clock in the forenoon and 5 o'clock in the afternoon of that day, at the east front door of the Court-house, in the city of St. Louis, State of Missouri, sell at public auction, for cash, to the highest bidder, the above described property, charged with said lien, to satisfy said execution and costs.

JOHN FINN,
Sheriff City St. Louis.
St. Louis, Mo., December 30, 1879. 413

SHERIFF'S SALE.—By virtue and authority of a special execution issued from the office of the Clerk of the Circuit Court at the City of St. Louis, returnable to the February term, 1880, of said court, and to me directed, wherein the State of Missouri, at the relation and to the use of Myer A. Rosenblatt, Collector of the city of St. Louis, in the State of Missouri, is plaintiff, Gottlieb Eyermann, executor of the estate of Mary Hullocher, deceased, August Reinders, Oscar Haynes and Clara Haynes, wife of Oscar Haynes, and Henry D. Laughlin, trustee, are defendants, I have levied upon and seized the following described real estate, situated in the city of St. Louis and State of Missouri, and charged with the lien of tax bill on which this action is founded, and described in said execution as follows, to-wit: A lot or piece of ground in block 57, in addition or survey of city commons, same being bounded on south by Cherokee street, on the west by Gravois Road, on the east by the real estate of Henn, and on the north by a point; and I will, on

MONDAY, THE 26TH DAY OF JANUARY, 1880,

between the hours of nine o'clock in the forenoon and five o'clock in the afternoon of that day, at the east front door of the Court-house, in the city of St. Louis, State of Missouri, sell at public auction, for cash, to the highest bidder, the above described property, charged with said lien, to satisfy said execution and costs.

JOHN FINN,
Sheriff City St. Louis.
St. Louis, Mo., December 30, 1879. 414

SHERIFF'S SALE.—By virtue and authority of a special execution issued from the office of the Clerk of the Circuit Court at the City of St. Louis, returnable to the February Term, 1880, of said court, and to me directed, wherein the State of Missouri, at the relation and to the use of Myer A. Rosenblatt, Collector of the City of St. Louis, in the State of Missouri, is plaintiff, and Caroline Garrell, Jr., Julius Garrell, Frederick Wagner and W. H. Edwards, and Charles H. Chapin, guardian ad litem for said Maria, Julius and Caroline Garrell, Jr., defendants, I have levied upon and seized the following described real estate, situated in the city of St. Louis and State of Missouri,

"All Advertisements Required by Law."

In pursuance of an act of the General Assembly of the State of Missouri, approved May 14, 1879, concerning the publication of "all advertisements, judicial notices and orders of publication required by law to be made," the Judges of the Circuit Court of this city assembled on the 8th of November, in special session, for the purpose of receiving proposals from the newspapers of this city, and awarded the contract for the next *two years* to the POST-DISPATCH, as will appear from the following extract of the record of the court.

* * * "We do hereby, in pursuance of the "statute in such case made and provided, "award the publication of *all advertisements, "judicial notices and orders of publication required "by law* to be made to said Dispatch Publishing "Company, publishers of the POST-DISPATCH, "they having accompanied their bid with a "requisite bond in the sum of $10,000, which "we hereby approve.

"Witness our hands this 8th day of November, A. D. 1879. "ELMER B. ADAMS.
"JOHN WICKHAM.
"WILBUR F. BOYLE.
"JAMES J. LINDLEY.
"AMOS M. THAYER.

"Judges Circuit Court City of St. Louis."

It is hardly necessary to add that the appearance of any "advertisement required by law" in any other paper but the POST-DISPATCH is null and void and in law precisely as though it had not been published at all.

LEGAL.

TRUSTEE'S SALE.—By virtue of the provisions and for the purposes of a deed of trust dated the twenty-seventh day of November, 1876, and of record in the St. Louis County Recorder's office, in book 568, page 78, executed by Henry Vanderlyn and wife to the undersigned trustee, notice is hereby given that I will, on
FRIDAY, THE 9TH DAY OF JANUARY, 1880, between the hours of ten o'clock a. m. and three o'clock p. m. of that day, offer for sale at auction, at the east front door of the Court-house in the city of St. Louis, Missouri, to the highest bidder, for cash, the following described real estate in the county of St. Louis, Missouri, viz.: A lot of ground in survey No. 1913, township forty-six (46) north, range seven (7) east, in lot No. 5 in the Jennings Station Road Subdivision, beginning at a cedar post on the north line of lot No. 4 and the south line of lot No. 5 of said subdivision, said post being fourteen 87-100 chains from a stone on the west line of the Hall's Ferry road, said stone being the southeast corner of said lot No. 5; thence from said cedar post north twenty-six degrees (26), west seventeen 97-100 chains to a cedar post on the south side of the Jennings Station Road; thence with the south side of said road, south 62 degrees 30 minutes, west twenty seven and 11-100 chains to an old stone; thence south 52 degrees 30 minutes, west fifty links to a cedar post; thence south 61 degrees 30 minutes, east twenty-four 68-100 chains to a cedar post on said north line of lot No. 4; thence north 51 degrees 30 minutes, east thirteen 66-100 chains with said north line of lot No. 4, to place of beginning, containing forty-two and forty-six hundredths of an acre (40 46-100).
LEONARD MATTHEWS, Trustee.
St. Louis, Mo., December 13, 1879. 353

WHEREAS, Joseph Bogy and Eliza, his wife, by their certain deed of trust dated the 8th day of June, 1877, and recorded in the Recorder's office of the City of St. Louis in book 569, page 468, conveyed to the undersigned trustee the following described land, in the city of St. Louis and State of Missouri, to-wit: A certain lot of ground situated in block number one hundred and eleven (511), of the city of St. Louis, beginning at a point in the south line of Lucas Place one hundred feet west of the west line of Sixteenth street, thence running west along Lucas Place one hundred and fifty-three feet, thence south, parallel with Sixteenth street, one hundred and fifty-five feet to an alley, thence east along the north line of said alley forty-three feet, and thence north, parallel with Sixteenth street, one hundred and fifty-five feet to Lucas Place, the point of beginning, bounded north by Lucas Place, east by Benton, south by alley and west by Hunt—(on said property there is a two-story dwelling and good stable); which said conveyance was in trust to secure the payment of certain notes therein mentioned; and whereas default has been made in payment of said notes and interest thereon, now, therefore, at the request of the legal holder of said notes and in pursuance of the terms of said deed of trust, I, the undersigned trustee, will proceed to sell the above described real estate at public vendue to the highest bidder for cash, at the east front door of the Court-house in the city of St. Louis, on
SATURDAY, JANUARY 10TH, 1880, between the hours of 9 o'clock in the morning and 5 o'clock in the afternoon of said day, for the purpose of satisfying said indebtedness and the cost and expenses of this trust.
SAMUEL N. HOLLIDAY, Trustee.
St. Louis, Mo., December 11, 1879. 329

SHERIFF'S SALE.—By virtue and authority of an execution issued from the office of the Clerk of the Circuit Court at the City of St. Louis, returnable to the February Term, 1880, of said Court, and to me directed, in favor of Michael Beak and against John P. Ottenad, I have levied upon and seized all the right, title and interest of said John P. Ottenad, the defendant, in and to certain lots of ground with improvements thereon situate, lying and being in the city of St. Louis, Missouri, and described as follows, to-wit: Commencing at a point in the western line of Jackson street one hundred and twenty-five feet south of Anna street, thence running southwardly along the western line of Jackson street fifty feet, thence running westwardly and parallel to Anna street one hundred and forty feet to an alley fifteen feet wide, thence running northwardly along the eastern line of said alley fifty feet, and thence running eastwardly one hundred and forty feet to the point of beginning, said lot being in block No. 761 of the city of St. Louis, and bounded north by Adam Becker, east by Jackson street, south by Wm. Knight and westwardly by said alley; also lots Nos. 15, 16 and 17 of Cuthbert's subdivision of the city of St. Louis, having an aggregate front on the west side of Iroquois avenue of seventy feet by a depth of one hundred and twenty-four feet, bounded on the north by Frederick Meyrels, on the east by Iroquois avenue, south by Protestant cemetery and west by an alley twenty feet wide, and I will, on
TUESDAY, THE 20TH DAY OF JANUARY, 1880, between the hours of nine o'clock in the forenoon and the hour of four o'clock in the afternoon of that day, at the east front door of the Court-house, in the city of St. Louis, State of Missouri, sell at public auction, for cash, to the highest bidder, all the right, title, interest, claim, estate and property of the above named John P. Ottenad, the defendant, of, in and to the above described property, to satisfy said execution and costs.
JOHN FINN, Sheriff City St. Louis.
St. Louis, Mo., December 30, 1879. 415

By virtue and authority of an execution issued from the office of the Circuit Court at the City of St. Louis, returnable to the February term, 1880, of said court, and to me directed, in favor of Michael Beak and against John P. Ottenad, I have levied upon and seized all the right, title and interest of said John P. Ottenad, the defendant, in and to certain lots of ground with improvements thereon situate, lying and being in the city of St. Louis, Missouri, and described as follows, to-wit: Commencing at a point in the western line of Jackson street one hundred and twenty-five feet south of Anna street, thence running southwardly along the western line of Jackson street fifty feet, thence running westwardly and parallel to Anna street one hundred and forty feet to an alley fifteen feet wide, thence running northwardly along the eastern line of said alley fifty feet, and thence running eastwardly one hundred and forty feet to the point of beginning, said lot being in block No. 761 of the city of St. Louis, and bounded north by Adam Becker, east by Jackson street, south by Wm. Knight and westwardly by said alley; also lots Nos. 15, 16 and 17 of Cuthbert's subdivision of the city of St. Louis, having an aggregate front on the west side of Iroquois avenue of seventy feet by a depth of one hundred and twenty-four feet, bounded on the north by Frederick Meyrels, on the east by Iroquois avenue, south by Protestant cemetery and west by an alley twenty feet wide, and I will, on
TUESDAY, THE 20TH DAY OF JANUARY, 1880, between the hours of nine o'clock in the forenoon and the hour of four o'clock in the afternoon of that day, at the east front door of the Court-house, in the city of St. Louis, State of Missouri, sell at public auction, for cash, to the highest bidder, all the right, title, interest, claim, estate and property of the above named John P. Ottenad, the defendant, of, in and to the above described property, to satisfy said execution and costs.
JOHN FINN, Sheriff City St. Louis.
St. Louis, Mo., December 30, 1879. 414

By virtue and authority of an execution issued from the office of the Circuit Court at the City of St. Louis, returnable to the February term, 1880, of said court, and to me directed, in favor of Michael Beak and against John P. Ottenad, I have levied upon and seized all the right, title and interest of said John P. Ottenad, the defendant, in and to certain lots of ground with improvements thereon situate, lying and being in the city of St. Louis, Missouri, and described as follows, to-wit: Commencing at a point in the western line of Jackson street one hundred and twenty-five feet south of Anna street, thence running southwardly along the western line of Jackson street fifty feet, thence running westwardly and parallel to Anna street one hundred and forty feet to an alley fifteen feet wide, thence running northwardly along the eastern line of said alley fifty feet, and thence running eastwardly one hundred and forty feet to the point of beginning, said lot being in block No. 761 of the city of St. Louis, and bounded north by Adam Becker, east by Jackson street, south by Wm. Knight and westwardly by said alley; also lots Nos. 15, 16 and 17 of Cuthbert's subdivision of the city of St. Louis, having an aggregate front on the west side of Iroquois avenue of seventy feet by a depth of one hundred and twenty-four feet, bounded on the north by Frederick Meyrels, on the east by Iroquois avenue, south by Protestant cemetery and west by an alley twenty feet wide, and I will, on
TUESDAY, THE 20TH DAY OF JANUARY, 1880, between the hours of nine o'clock in the forenoon and the hour of four o'clock in the afternoon of that day, at the east front door of the Court-house, in the city of St. Louis, State of Missouri, sell at public auction, for cash, to the highest bidder, all the right, title, interest, claim, estate and property of the above named John P. Ottenad, the defendant, of, in and to the above described property, to satisfy said execution and costs.
JOHN FINN, Sheriff City St. Louis.
St. Louis, Mo., December 30, 1879. 416

By virtue and authority of an execution issued from the office of the Clerk of the Circuit Court of the City of St. Louis, returnable to the February term, 1880, of said court, and to me directed, in favor of Michael Beak and against John P. Ottenad, I have levied upon and seized all the right, title and interest of said John P. Ottenad, the defendant, in and to certain lots of ground with improvements thereon situate, lying and being in the city of St. Louis, Missouri, and described as follows, to-wit: Commencing at a point in the western line of Jackson street one hundred and twenty-five feet south of Anna street, thence running southwardly along the western line of Jackson street fifty feet, thence running westwardly and parallel to Anna street one hundred and forty feet to an alley fifteen feet wide, thence running northwardly along the eastern line of said alley fifty feet, and thence running eastwardly one hundred and forty feet to the point of beginning, said lot being in block No. 761 of the city of St. Louis, and bounded north by Adam Becker, east by Jackson street, south by Wm. Knight and westwardly by said alley; also lots Nos. 15, 16 and 17 of Cuthbert's subdivision of the city of St. Louis, having an aggregate front on the west side of Iroquois avenue of seventy feet by a depth of one hundred and twenty-four feet, bounded on the north by Frederick Meyrels, on the east by Iroquois avenue, south by Protestant cemetery and west by an alley twenty feet wide, and I will, on
TUESDAY, THE 20TH DAY OF JANUARY, 1880, between the hours of nine o'clock in the forenoon and the hour of four o'clock in the afternoon of that day, at the east front door of the Court-house, in the city of St. Louis, State of Missouri, sell at public auction, for cash, to the highest bidder, all the right, title, interest, claim, estate and property of the above named John P. Ottenad, the defendant, of, in and to the above described property, to satisfy said execution and costs.
JOHN FINN, Sheriff City St. Louis.
St. Louis, Mo., December 30, 1879. 417

By virtue and authority of an execution issued from the office of the Clerk of the Circuit Court at the City of St. Louis, returnable to the February Term, 1880, of said court, and to me directed, in favor of Michael Beak and against John P. Ottenad, I have levied upon and seized all the right, title and interest of said John P. Ottenad, the defendant, in and to certain lots of ground with improvements thereon situate, lying and being in the city of St. Louis, Missouri, and described as follows, to-wit: Commencing at a point in the western line of Jackson street one hundred and twenty-five feet south of Anna street, thence running southwardly along the western line of Jackson street fifty feet, thence running westwardly and parallel to Anna street one hundred and forty feet to an alley fifteen feet wide, thence running northwardly along the eastern line of said alley fifty feet, and thence running eastwardly one hundred and forty feet to the point of beginning, said lot being in block No. 761 of the city of St. Louis, and bounded north by Adam Becker, east by Jackson street, south by Wm. Knight and westwardly by said alley; also lots Nos. 15, 16 and 17 of Cuthbert's subdivision of the city of St. Louis, having an aggregate front on the west side of Iroquois avenue of seventy feet by a depth of one hundred and twenty-four feet, bounded on the north by Frederick Meyrels, on the east by Iroquois avenue, south by Protestant cemetery and west by an alley twenty feet wide, and I will, on
TUESDAY, THE 20TH DAY OF JANUARY, 1880, between the hours of nine o'clock in the forenoon and the hour of four o'clock in the afternoon of that day, at the east front door of the Court-house, in the city of St. Louis, State of Missouri, sell at public auction, for cash, to the highest bidder, all the right, title, interest, claim, estate and property of the above named John P. Ottenad, the defendant, of, in and to the above described property, to satisfy said execution and costs.
JOHN FINN, Sheriff City St. Louis.
St. Louis, Mo., December 30, 1879. 418

ORDER OF PUBLICATION.

In the Circuit Court City of St. Louis. October Term, A. D. 1879.
Monday, November 24, 1879.
Andrew Donnan
vs.
Britton A. Hill, John Colman, Alice C. Hogan, Mary Colman, Nannie C. Hodkinson, and Edward B. Hogan. [50.633.]

Now comes the plaintiff by his attorney, and it appearing from the affidavit this day filed that the defendants John Colman, Alice C. Hogan, Mary Colman, Nannie C. Hodkinson and Edward B. Hogan are non-residents of the State of Missouri; wherefore, on motion of said plaintiff by attorney, it is ordered that said defendants be notified that a civil action has been commenced against them, the object and general nature of which is to obtain a decree setting aside a certain deed of conveyance from Samuel M. Coleman to Edward B. Hogan for the following described property, to-wit: Fractional section nine, in township 44 north, range 7 east, in the district of lands subject to entry and sale at Boonville, Missouri, containing thirty-seven and 40-hundredths acres, which was acquired by Samuel M. Coleman, and is estimated to be a one undivided third part of the one undivided half of the said tract, excepting a lot of fifty feet front by one hundred and fifty feet deep on the west side of the Carondelet road, which deed is recorded in book 348, at page 101, of the Recorder's office of the city of St. Louis; and also to set aside a deed of conveyance from Edward B. Hogan to John Colman, dated May 25, 1879, and which is recorded in book 562, at page 186, in the office of said Recorder of Deeds, for the property therein described; also the deed from John Colman, Edward B. Hogan, Alice C. Hogan and Nannie C. Hodkinson to Britton A. Hill, dated May 12, 1876, which is recorded in book 555, at page 549, of the Recorder's office of the city of St. Louis, which deed is for all their right, title and interest in all that portion of said fractional section nine which lies between the road or avenue called Carondelet road and the Mississippi River and on the east side of said Carondelet road, containing some nine acres more or less, and to subject the right, title, interest and estate acquired by said defendants by virtue of said deeds in and to the property lastly above described to the payment and satisfaction of the two allowances in favor of plaintiff Donnan, allowed on December 18, 1874, against the estate of Samuel M. Coleman, deceased in the Probate Court of St. Louis county, Missouri, to-wit: one for the sum of $2,995 73, with ten per cent interest per annum thereon from December 18, 1874, and the other for the sum of $849 30, with six per cent interest per annum thereon from December 18, 1874; and that unless said defendants appear at the term of this court to be begun and held in the city of St. Louis, Missouri, on the first Monday of February, A. D. 1880, and on or before the third day thereof plead to the petition of plaintiff, the same will be taken against them as confessed.

And it is further ordered that a copy hereof be published according to law in the POST-DISPATCH, a newspaper printed and published in the city of St. Louis.

A true copy from the record. Attest with the seal of Court.
{SEAL}
CHAS. F. VOGEL, Clerk.
EDW. BRANCH COWAN, Att'y for Pl'ff. 179

LEGAL.

ADMINISTRATOR'S NOTICE.—Estate of MICHAEL GRABER, deceased.—Notice is hereby given that letters of administration on the estate of MICHAEL GRABER, deceased, were granted to the undersigned by the Probate Court of the City of St. Louis, on the twenty-third day of December, 1879. All persons having claims against said estate are required to exhibit the same to the undersigned for allowance, within one year after the date of said letters, or they may be precluded from any benefit of said estate; and if such claims be not exhibited within two years from the date of this publication, they will be forever barred.
Dated this 23d day of December, 1879.
JOHN KELLER, Administrator of the estate of Michael Graber, deceased. 390

ESTATE OF SAMUEL REBER, deceased.—Notice is hereby given that letters testamentary on the estate of SAMUEL REBER, deceased, were granted to the undersigned by the Probate Court of the City of St. Louis, on the 19th day of December, 1879. All persons having claims against said estate are required to exhibit the same to the undersigned for allowance within one year after the date of said letters, or they may be precluded from any benefit of said estate, and if such claims be not exhibited within two years from the date of this publication they will be forever barred.
Dated this 24th day of December, 1879.
MARGARET R. REBER, Executrix of the last will and testament of Samuel Reber, deceased. 392
St. Louis, December 24, 1879.

TRUSTEE'S SALE.—Whereas M. P. Reveley (widower) by his deed dated the 19th day of March, A. D. 1879, and recorded in record book 6, page 202, of the records of the Clerk of the Circuit Court and ex-officio Recorder of the county of Warren, of the State of Missouri, conveyed to the undersigned trustee the following described tracts and parcels of land situated in the county of Warren and State of Missouri, to-wit: The west half of the northeast quarter (W. ½ of N. E. ¼) of section twenty-nine (29), the northwest quarter (N. W. ¼) of section twenty-nine (29), the east half of the northeast quarter (E. ½ of N. E. ¼) of section thirty (30), all in township forty-six (46) north, of range one (1) west, containing altogether three hundred and twenty (320) acres; which conveyance was made in trust to secure the payment of a certain note specifically described in said deed; now, under the provisions of said deed, the undersigned will offer said tracts and parcels of land for sale at public vendue, for cash, to the highest bidder, at the east front door of the Court-house in the city of St. Louis, in the state of Missouri, between the hours of 10 o'clock a. m. and 4 o'clock p. m. of
TUESDAY, JANUARY 20, 1880, for the purpose of said trust.
BENJAMIN F. HAMMETT, Trustee.
St. Louis, December 24, 1879. 391

TRUSTEE'S SALE.—Whereas Rufus W. Bailey and Ermina J., his wife, by their certain deed of trust dated the 9th day of August, A. D. 1875, and recorded in book No. 526, page 314, in the records of deeds in the office of the Recorder of Deeds of the county, now city of St. Louis, in the State of Missouri, conveyed to the undersigned trustee the following described real estate, situated in the county of St. Louis, in the State of Missouri, to wit: Five acres in the form of a square more or less, lying in and being a part of the northwest fractional quarter of section 32, township 45 north of range 6 east, and being a portion of lot No. 1 as designated on a plat duly recorded, made by commissioners in the division of the estate of James Wilgus among his heirs, said record being at page 164, in book R. N. 6. Beginning at the southeast corner of said lot one, thence northwardly along the east line of said lot one seven and ninety hundredths chains to its intersection with the south line of Bismarck avenue; thence westwardly and parallel with the north line of said lot one seven and twenty-two hundredths chains, thence southwardly (parallel with the eastern county) road seven and eighty-four hundredths chains to the south line of lot one, thence with the south line of lot 1, eastwardly to the place of beginning, and which conveyance was made in trust to secure the payment of certain notes in said deed described; and, whereas, default has been made in the payment of a portion of the notes described in said deed; now, therefore, I, Charles Bobb, the trustee, at the request of the legal holder of said notes, and under the provisions of said deed of trust, will, on
TUESDAY, THE 20TH DAY OF JANUARY, 1880, between the hours of 10 o'clock a. m. and 4 o'clock p. m., at the east front door of the Court-house in the city of St. Louis, State of Missouri, sell said real estate at public auction, for cash, to the highest bidder, for the purpose of said trust.
CHARLES BOBB, Trustee.
St. Louis, December 23, 1879. 387

TRUSTEE'S SALE.—Whereas, Mrs. Mary Westbrook, an unmarried person, by her certain deed of trust, dated the 13th day of April, A. D. 1878, and recorded in book No. 6, at pages 88, 89, 90 and 91, in the records of deeds in the office of the Recorder of Deeds of the county of St. Louis, in the State of Missouri, conveyed to the undersigned trustee the following described real estate, situated in the county of St. Louis, in the State of Missouri, to-wit: The northwest quarter of the northeast quarter of section twenty-four, and the southwest quarter of the southwest quarter and the northwest quarter of the southwest quarter of section thirteen, all in township forty-five (45), of range three (3) west, and known as the Westbrook farm, and containing one hundred and twenty acres, and which conveyance was made to secure the payment of certain notes in said deed described, and whereas default has been made in the payment of taxes required to be paid under the provisions of said deed of trust; now, therefore, I, Henry A. McGindley, the trustee, at the request of the legal holder of said notes, and under the provisions of said deed of trust, will on
MONDAY, THE 29TH DAY OF DECEMBER, A. D. 1879, between the hours of 10 o'clock a. m. and 5 o'clock p. m., at the east front door of the Court-house, in the city of St. Louis and State of Missouri, sell said real estate at public auction, for cash, to the highest bidder, for the purposes of said trust.
HENRY A. McGINDLEY, Trustee.
St. Louis, Mo., December 3, 1879. 187

SHERIFF'S SALE.—By virtue and authority of an execution issued from the office of the Clerk of the Circuit Court at the City of St. Louis, returnable to the February term, 1880, of said Court, and to me directed, in favor of Paddock Hawley & Company, and against Wm. Perstrup, I have levied upon and seized all the right, title and interest of the defendant in and to the following described real estate: Lots or parcels of ground lying and being in the city of St. Louis, State of Missouri, to-wit: Lots numbered twenty-one and twenty-two (21 and 22), in city block numbered twenty-four hundred and twenty-two (2422), in the subdivision of the Cardinal tract as subdivided by commissioners in partition according to a plat thereof on file in the office of the Recorder of Deeds for St. Louis city (formerly county); said lots having each a front of twenty-five (25) feet and an aggregate front of 50 feet on the west line of Peck street, by a depth each of one hundred and twenty (120) feet to the east line of lots numbered 11 and 12 of said block; and I will, on
SATURDAY, THE 10TH DAY OF JANUARY, 1880, between the hours of nine o'clock in the forenoon and five o'clock in the afternoon of that day, at the east front door of the Court-house in the city of St. Louis, State of Missouri, sell at public auction, for cash, to the highest bidder, all the right, title, interest, claim, estate and property of the above named Wm. Perstrup, the defendant, of, in and to the above described property, to satisfy said execution and costs.
JOHN FINN, Sheriff City St. Louis.
St. Louis, Mo., December 11, 1879. 328

SHERIFF'S SALE.—By virtue and authority of an execution issued from the office of the Clerk of the Circuit Court at the City of St. Louis, returnable to the February term, 1880, of said Court, and to me directed, in favor of James L. Blair, and against Bryan M. Clemens, I have levied upon and seized all the right, title and interest of the defendant, Bryan M. Clemens, in and to the following described real estate, situate in the City of St. Louis and State of Missouri, as follows, to-wit:

First. Lot in block number 30 of the city of St. Louis, commencing at a point where the north line of Olive street intersects with the east line of an alley, thence northwardly along said alley thirty-two feet, thence eastwardly and parallel to Olive street twenty feet six inches, thence southwardly along a line one hundred and twenty-seven feet four inches west and parallel to the west line of Main street thirty-two feet to the north line of Olive street, thence westwardly along said Olive street twenty feet six inches to the place of beginning.

Second. Lot in block number sixty-six, commencing at a point in the western line of Second street one hundred and sixty-three feet and nine inches north of the northern line of Washington avenue, thence running westwardly and parallel to Washington avenue one hundred and sixty feet five inches, thence southwardly and parallel to Second street twenty-eight feet three inches, thence eastwardly one hundred and sixty feet five inches to the west line of Second street, thence northwardly along said line twenty-eight feet three inches to the place of beginning.

Third. Lot in block number seventy west of the city of St. Louis, commencing at a point where the south line of Carr street intersects with the west line of Collins street, thence running westwardly along the south line of Carr street one hundred and fifty-one feet one and a half inch, thence southwardly along the west boundary tract of the Mullanphy tract twenty-one feet and one-quarter inch, thence eastwardly and parallel to Carr street one hundred and two feet eight and one-half inch to the west line of Collins street, thence northwardly along said west line twenty-one feet one inch to the place of beginning.

Fourth. Lot in block six hundred and four, commencing at a point in the northern line of Cass avenue seventy-three feet six inches east from the east line of Ninth street, thence running northwardly and parallel to Ninth street one hundred and thirty-three feet nine inches to the south line of a fifteen foot alley, thence eastwardly along said alley forty-one feet, thence southwardly and parallel to Ninth street one hundred and thirty-three feet nine inches to the north line of Cass avenue, thence westwardly along said north line forty-one feet to the place of beginning; and I will, on
FRIDAY, THE 23D DAY OF JANUARY, 1880, between the hours of nine o'clock in the forenoon and five o'clock in the afternoon of that day, at the east front door of the Court-house, in the city of St. Louis, State of Missouri, sell at public auction, for cash, to the highest bidder, all the right, title, interest, claim, estate and property of the above named Bryan M. Clemens, said defendant of, in and to the above described property, to satisfy said execution and costs.
JOHN FINN, Sheriff City St. Louis.
St. Louis, Mo., December 26, 1879. 400

LEGAL.

PUBLIC ADMINISTRATOR'S SALE OF STOCKS.—IN RE MOREY T. ANDREWS'

Estate.—Notice is hereby given that in pursuance of an order made on the 19th December, 1879, by the Probate Court for the city of St. Louis, I will sell for and on account of the estate of the late Morey T. Andrews, the following described stocks, to-wit:
1 share St. Louis Agricultural and Mechanical Association.
20 shares St. Louis Petroleum Company, $100 each.
100 shares St. Louis Petroleum Company, $10 each.
2 shares Taylor Manufacturing (St. Louis) Company, $100 each.
Sale at east front of the Court-house in the city of St. Louis on Wednesday the 31st December, 1879, between the hours of 10 o'clock in the forenoon and five o'clock in the afternoon of that day. Terms, cash.
MARTROM D. LEWIS, Public Administrator.
Office northwest corner Sixth and Locust streets, Room 10, second floor, Insurance Building.
St. Louis, December 20, 1879. 375

TRUSTEE'S SALE.—Notice is given that by a deed of trust made by John M. Krum and Mary O., his wife, dated April 2, 1878, the following described real estate was conveyed to the undersigned, situate in the city of St. Louis, to-wit: Lots number five (5) and six (6) of Blow and Labeaume's addition, being in block 747 of said city—said lots having a front of fifty feet in Kosciusko street by a depth of one hundred and fifty-six feet and are bounded, north by Hohenschield, east by Front street, south by Scherge and west by Kosciusko street, in trust to secure the payment of a certain note therein described; and, whereas, said note has not been paid and is now past due; therefore, in pursuance of the power in said deed contained, I, the undersigned, will, on
SATURDAY, THE 3D DAY OF JANUARY, 1880, at the east front door of the Court-house, in the city of St. Louis, between the hours of ten o'clock a. m. and three o'clock p. m. of that day, offer said property for sale at public vendue, to the highest and best bidder, for cash.
P. C. BULKELEY, Trustee.
December 9, 1879. 210

TRUSTEE'S SALE OF REAL ESTATE.—Default having been made in the payment of the notes described in a deed of trust made to me by Ernst Wagner and wife, dated November 9, 1876, recorded in the Recorder's office, in the City of St. Louis, State of Missouri, in Book 562, page 157, public notice is hereby given that, at the request of the legal holder of said notes, and by virtue and in pursuance of the provisions contained in said deed of trust, I will, on
TUESDAY, THE 7TH DAY OF JANUARY, 1880, between the hours of 10 o'clock in the forenoon and 5 o'clock in the afternoon, at the east front of the Court-house in the city of St. Louis and State of Missouri, sell at public vendue, to the highest bidder, for cash, the property described in said deed of trust, to-wit: A lot of ground situate, lying and being in block number one hundred and fifty-nine of the said city of St. Louis, beginning at a point where the north line of Papin street intersects the east line of Sixth street, thence running eastwardly on the north line of Papin street one hundred and twenty (120) feet to an alley thirty feet wide, thence northwardly on the west line of said alley twenty-one feet and six inches (21 feet 6 in.) to the point of beginning.
JOHN GRETHER, Trustee, 213 N. Sixth street.
St. Louis, Mo., December 10, 1879. 322

TRUSTEE'S SALE.—Whereas Gregor Heidenreich and Catherine, his wife, by their deed, dated November 11, 1869, and of record in book 417, page 511, of the St. Louis Recorder's office, conveyed to the undersigned lot four in block seven hundred and forty-three in Morrison's addition to the city of St. Louis, State of Missouri, fronting 27 feet 6 inches on Easton street by a depth of 132 feet 6 inches, together with all the buildings and improvements thereon, in trust to secure the payment of certain note more fully described in said deed; and whereas said note and interest has been allowed to remain due and unpaid; and whereas Gregor Heidenreich, since the execution of said deed, has died, and more than 6 months have elapsed since his death; now, therefore, notice is hereby given that in pursuance of the provisions in said deed, and upon the request of the legal holder of said note, I, the undersigned, will sell on
WEDNESDAY, JANUARY 7TH, 1880, between the hours of 10 o'clock a. m. and 4 o'clock p. m., at the Court-house door (east front) in St. Louis, Missouri, at public vendue, to the highest bidder, for cash, the property above described to satisfy said note with interest and the costs and expenses of executing this trust.
THEO. HORMANN, Trustee.
St. Louis, December 12, 1879. 332

SHERIFF'S SALE.—By virtue and authority of a special execution issued from the office of the Clerk of the Circuit Court at the city of St. Louis, returnable to the December term, 1879, of said Court, and to me directed, wherein the State of Missouri, at the relation and to the use of Myer A. Rosenblatt, Collector of the city of St. Louis, in the State of Missouri, is plaintiff, and Henry Hall Sash Weight Company, Limited, is defendant, Gesler, trustee, and Chas. H. Davis, cestui que trust, are defendants, I have levied upon and seized the following described real estate, situated in the city of St. Louis and State of Missouri, and charged with the lien of tax bill on which this action is founded, and described in said execution as follows, to-wit: Number one. A lot in city block number 2293 on Cook avenue, being 31 feet and 4 inches in front or width, and 150 feet in depth, and being known as lot number 6 in said block. Number two. A lot in city block number 2293, on Cook avenue, being 31 feet and 4 inches in front or width, and 150 feet in depth, and being known as lot number 5 in said block. Number three. A lot in city block number 2293, on Cook avenue, being 37 feet and 6 inches in front or width, and 150 feet in depth, and being known as lot number 4 in said block. Number four. A lot in city block number 2293, on Cook avenue, being 25 feet in front or width, and 150 feet in depth, and being known as lot number 9 in said block. Number five. A lot in city block number 2293, on Cook avenue, being 25 feet in front or width, and 150 feet in depth, and being known as lot number 10 in said block; and I will, on
TUESDAY, THE 30TH DAY OF DECEMBER, between the hours of nine o'clock in the forenoon and five o'clock in the afternoon of that day, at the east front door of the Court-house, in the city of St. Louis, State of Missouri, sell at public auction, for cash, to the highest bidder, the above described property, charged with said lien, to satisfy said execution and costs.
JOHN FINN, Sheriff City St. Louis.
St. Louis, Mo., December 5, 1879. 190

TRUSTEE'S SALE.—Whereas, Edward J. Zwart (bachelor), by his deed dated the 27th day of August, A. D. 1878, and recorded in the Recorder's office in the city of St. Louis, in book No. 595, page 395, did grant to the undersigned the following described real estate, lying and being in the city of St. Louis and State of Missouri, to-wit: Blocks numbered thirty-six (36), thirty-seven (37), forty-six (46) and forty-seven (47), of the Garden Suburbs, as said blocks are laid down and designated on the plat of Ames, of a portion of United States survey No. 926, in the name of Antoine Roy, a plat of which, made by Wm. B. Cozzens, County Surveyor, is duly recorded in the Recorder's office of the city of St. Louis; said lots contain in the aggregate fifteen (15) acres more or less, and are bounded north by Aurora avenue, east by the Mississippi River, south by Humboldt avenue and west by Moline Creek; in trust to secure the payment of certain notes specified in said deed. Now, under the provisions of said deed, the undersigned will offer said property for sale at public auction for cash, to the highest bidder, at the Court-house door, east front, in the said city of St. Louis, between the hours of 10 o'clock a. m. and 4 o'clock p. m. of
TUESDAY, JANUARY 6TH, 1880, for the purposes of said trust.
JOSEPH A. BROWN, As Trustee.
St. Louis, December 11, 1879. 323

TRUSTEES' SALE. — Whereas, the St. Louis Jockey and Trotting Club, a corporation created by and in pursuance of the laws of the State of Missouri, on the 15th day of November, A. D. 1878, by deed of trust duly recorded in the office of the Recorder of Deeds for the City of St. Louis, in book 597, at page 486, conveyed to the undersigned trustees, the following described property and estate, that is to say: All that certain property and estate, real, personal or mixed, now situate in the city of St. Louis, State of Missouri, and described as follows, to-wit: The unexpired term of certain leasehold estates in and to all the lots of ground in block numbered seven (7), eight (8), nine (9), ten (10), eleven (11), twelve (12), thirteen (13), fourteen (14), in Lucas and Hunt's addition to Cote Brilliante, a plat of which is duly filed and recorded in the said Recorder's office. Also, lots eleven (11), twelve (12), thirteen (13), fourteen (14), fifteen (15), sixteen (16), seventeen (17), eighteen (18), nineteen (19), twenty-five (25), twenty-six (26), twenty-seven (27), twenty-eight (28), twenty-nine (29), thirty (30), thirty-one (31), thirty-two (32), thirty-three (33) and thirty-four (34) of block number six (6) of said Lucas and Hunt's addition to Cote Brilliante, situate in said city and State. Also, all buildings and improvements thereon, including the race track, stables, grand stand, clubhouse, fences, and all the personal property thereunto belonging, including utensils, plows, harrows, scrapers, engines, wagons, carts, spades, shovels, horses, horse feed, harness, and all and singular, the personal and movable property belonging to said corporation and in and upon the lots, race track and the tract of land above described, as well also, the furniture and fixtures of said corporation in the office of said company at Number 715 Locust street, in said city, consisting of tables, chairs, safes, books, and every article and thing therein contained or in anywise connected therewith or belonging thereto, together with all the privileges, rights and franchises of said corporation, which conveyance was in trust to the undersigned to secure the payment of certain promissory notes in said deed of trust described, and, whereas, default has been made for more than thirty days in the payment of the notes described in and secured by said deed, and the undersigned trustees, at the written request of the holders of more than five of the notes described in said deed, setting forth the default in the payment of said notes, and according to the terms and provisions of said deed, will, on
SATURDAY, THE 10TH DAY OF JANUARY, A. D. 1880, at the office of said company, at No. 715 Locust street, in the city of St. Louis, between the hours of 10 o'clock a. m. and 2 o'clock p. m. of that day, proceed to sell said above described property at public vendue, for cash, to satisfy said indebtedness and the costs and expenses of sale.
E. C. SIMMONS, WM. B. THOMPSON, Trustees.
Louis, Mo., December 16, 1879. 362

LEGAL.

EXECUTRIX'S NOTICE.—Notice is hereby given that letters testamentary upon the estate of John C. D. Roemer, deceased, were granted to the undersigned by the Probate Court of St. Louis, Mo., on the 7th day of November, A. D. 1879. All persons having claims against said estate are required to exhibit the same to the undersigned for allowance within one year after the date of said letters, or they may be precluded from any benefit of said estate, and if said claims be not exhibited within two years from the date of this publication, they will be forever barred.
MARY ROEMER, Executrix of John C. D. Roemer, deceased.
HERM. J. KEMMPS, Attorney for Executrix.
St. Louis, Mo., December 2, 1879. 161

ADMINISTRATOR'S NOTICE.—Public notice is hereby given to all creditors and others interested in the partnership estate of Cochran & Kammerer, which firm was composed of Henry S. Cochran and Christian F. Kammerer, and dissolved by the death of said Christian F. Kammerer, that letters of administration on said estate have been granted to the undersigned by the Probate Court of the city of St. Louis, Missouri, bearing date the first day of December, 1879.
All persons having claims against said partnership estate are required to exhibit the same to the undersigned for allowance within one year from the date of said letters, or they may be precluded from any benefit in said estate; and if such claims be not exhibited within two years from the date of this publication they shall be forever barred.
LOUIS G. KAMMERER, Administrator of the estate of Cochran & Kammerer.
FINKELNBURG & RASSIEUR, Attorneys for Administrator.
St. Louis, Mo., December 30, 1879. 425

TRUSTEE'S SALE.—Whereas, Julius Schaeffer and Maria, his wife, by their deed of trust dated April 5, 1876, and recorded in the Recorder's office at the city of St. Louis, Missouri, in Book 544, page 105, conveyed to the undersigned trustee the following described real estate, lying in the city of St. Louis, State of Missouri, and being lot numbered one, in city block No. 2102, fronting fifty feet on the western line of Grand avenue by 140 feet and one-half of an inch to an alley, and bounded north by Arsenal street east by Grand avenue, south by a line parallel to said fifty (50) feet south of Arsenal street, and west by said alley, which said conveyance was made to the undersigned in trust to secure the payment of certain promissory notes in said deed described; and whereas, default has been made in the payment of one of the interest notes in said deed described. Now, therefore, at the request of the legal holder of said notes, and by virtue and in pursuance of the provisions contained in said deed of trust, I will, on
TUESDAY, THE 20TH DAY OF JANUARY, 1880, between the hours of ten o'clock a. m. and five o'clock p. m., sell said property, at public vendue, to the highest bidder, for cash, at the east front door of the Court-house, in said city of St. Louis, to carry out the provisions of said deed of trust.
JOSEPH ETTEP, Trustee.
St. Louis, December 24, 1879. 392

TRUSTEE'S AND ASSIGNEES' SALE—Whereas, Thomas F. Houston and Mary H. Houston, his wife, by their certain deed of trust, dated the 20th of January, 1873, and recorded

WHITTAKER'S

HAMS W HAMS

SUGAR-CURED HAMS.

THEIR WELL-KNOWN delicious tenderness and flavor is secured by their old-fashioned SLOW-CURING and SMOKING PROCESS.

DON'T BE IMPOSED UPON

By cheaper brands with which we can not compete in price. Our Hams give satisfaction every time, and are 60 per cent cheaper, when quality is considered, than many hams offered you by some grocers who sell cheaper goods without reputation so as to make a larger profit.

Scholten Has one of the largest galleries in the World. No Waiting. Prices to suit the Times.

920-922 Olive, Cor. Tenth, St. Louis.

SHOES

BEST ASSORTMENT

IN ST. LOUIS.

MOUND CITY.

411 NORTH FOURTH ST.

AMERICAN WINE CO.

Office and Salesroom 507 and 509 N. Third St.,

CORNER OF ST. CHARLES.

Purer and Cost One-Half Less than Imported Champagnes.

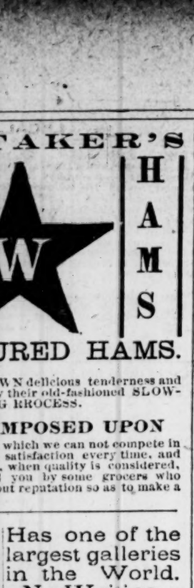

Freund's New and Elegant Restaurant and Ice Cream Saloon for Ladies 918 OLIVE ST.

Lehigh Valley Anthracite,

Big Muddy, Basin Block

And Illinois COALS

LEWIS P. HARVEY & CO.,

811 OLIVE STREET.

LOCAL NEWS.

FINE dress Kid Gloves for New Year's wear at Humphrey & Co.'s, Fifth and Pine.

DR. E. C. CHASE,
922 Olive St., set of best teeth only $8.

ROYAL CHAMPAGNE
Challenges Competition with any Brand of Native Sparkling Wine—Test It.
DAVID NICHOLSON,
Sole Agent,
St. Louis, Mo.

THE teeth can be kept perfectly white and decay prevented by using Crawford's Peruvian Tooth Paste.

BARSTOW & Baltimore Fire Place Heaters, $55, $60, $65. Dana & Co., 117 Washington av.

ENGLISH ladies, since using Pozzoni's Complexion Powder, have much improved the toilet.

BEFORE purchasing Fine Books for the holidays call and see those in stock of J. H. Chambers, 305 Locust street.

Bremer Bathskeller (Council Cellar.)
Finest selection of sherries, ports, whiskies and cognacs. The best and only original Budweiser. Fresh oysters and fine delicacies always on hand by C. CONRAD & CO.

THE breath made sweet and fragrant by the use of Crawford's Peruvian Tooth Paste.

Moody and Sankey.
First M. E. Church, Eighth and Washington avenue, every afternoon except Monday and Saturday at 4 p. m. At North Presbyterian Church, Eleventh and Chambers streets, every evening except Monday and Saturday, at 8 p m. All are welcome.

Thony's Oyster House, 325 N. Third Street.
The well known reputation of Thony for first-class oysters—the choicest New York and Baltimore oysters and clams always on hand. The Baltimores are served raw, stewed or fried at 35c per dozen. Families and parties supplied.

RECEPTION coats and vest of the most artistic cut and of elegant finish at Humphrey & Co's. Fifth and Pine.

The Justices of the Peace.

Justice B. P. Taaffe disposed of the following suits this morning: Catherine Scott claims from W. L. Meade $3 25 to pay her for two weeks' work. John L. Quirk sues A. J. Carligan for $202 20. The claim is for merchandise, consisting of smokers' goods. Kate Killian demands from Minnie J. Bell $47 for wages.

Justice P. J. Taaffe granted a continuance in the case of D. A. Holly vs. Patrick Sullivan until Monday. The suit is for damages to the extent of $250. Holly rented a store-room from Sullivan. After the former had occupied it for some months the latter commenced erecting a new front for the building. The construction of the front caused, it is alleged, great inconvenience to Holly, interfering with his business, etc.

1879.

A Glance at the Increase of Trade in St. Louis.

Points in the History of a Most Remarkable Year.

Figures About Iron, Cotton, Grain and Business in General.

There are many encouraging features to the business history of St. Louis for 1879. To say that it makes a better showing than for the year preceding would be but to utter a truth that is already gladly recognized. The year 1878 closed with fear and distrust; the year 1879 closes with satisfaction and brilliant hopes. The murky clouds of a year ago have revealed their silver lining, and the sunlight of a new prosperity has broken out all over the land. In every city from the shores of the Atlantic to those of the Pacific, and from the lakes to the Gulf, there is a busy hum of a new life in business. The factories of New England are again at work; the iron furnaces of Pennsylvania, Michigan and Missouri are again in full blast; new railroads are moving into fields of ungathered wealth, and every enterprise and every industry is being developed to its fullest capacity.

The metamorphosis is complete. In a year there has been a commercial revolution—one of those bloodless revolutions that lay the solid foundations of a nation.

St. Louis has been no exception in this general revival, but in many respects has outstripped every city in the country.

The following table, made up from the records of the Merchants' Exchange and kindly furnished to the POST-DISPATCH by Secretary George H. Morgan, will give a fair idea of the general features of trade here for the year 1879 as compared with the year 1878:

	1878.	1879.
Wheat, total receipts, bush	14,325,331	17,138,971
Corn, " " "	9,009,723	12,881,891
Oats, " " "	3,882,276	4,856,732
Rye, " " "	845,932	669,632
Barley, " " "	1,517,292	1,820,301
All grain.....bush.	36,107,334	45,215,718
Cotton, receipts.....bales.	330,940	408,163
Hemp, receipts.....bales.	5,087	4,072
Hay, receipts.....bales.	330,981	459,209
Tobacco, receipts.....hhds.	25,870	29,269
Lead, receipts.....pigs.	764,357	814,108
Hog product, total exp lbs.	188,529,593	117,434,740
Cattle, receipts.....head.	406,235	419,828
Sheep, receipts.....head.	168,095	182,045
Hogs, receipts.....head.	1,451,634	1,751,640
Horses and mules.....head.	27,878	33,135
Lumber.....feet.	189,238,333	131,669,601
Shingles.....pcs.	87,059,000	42,894,239
Lath .....pcs.	33,963,600	32,346,400
Wool.....lbs.	16,469,916	21,652,871
Hides .....lbs.	17,129,894	19,983,703
Sugar .....lbs.	106,836,225	116,491,800
Coffee.....bags.	261,080	268,207
Rice.....brls.	25,800	34,135
Coal.....bush.	33,087,300	30,318,125
Nails.....kegs.	522,399	573,315
Potatoes.....bush	602,675	962,348
Salt.....brls	271,521	354,623
Salt.....sks	78,781	78,345

From diligent inquiry among a large number of business men the following percentages of increase in business for St. Louis and values has been made up and will give a fair idea of the growth of trade in certain leading lines:

HARDWARE.
Increase in business.....50 per cent.
Increase in value.....25 per cent.

DRY GOODS—WHOLESALE.
Increase in business.....25 per cent.
Increase in value.....nominal.

DRY GOODS—RETAIL.
Increase in business.....35 per cent.
Increase in value.....nominal.

SADDLERY.
Increase in business.....33⅓ per cent.
Increase in value.....25 per cent.

GROCERIES.
Increase in business.....20 per cent.
Increase in value.....10 per cent.

IRON.
Increase in business.....150 per cent.
Increase in value.....100 per cent.

All the above figures will bear close and profitable study. The purpose of this article is to call attention to a few departments of business in which the increase has been most striking.

BUILDING.

The general revival of property did not set in till early in the summer, and when it was too late to effect real estate for the present year to any great extent, and too late to be of advantage to spring building. The increase of building however, in St. Louis for 1879 is entirely satisfactory and shows a splendid growth of the city. Last year there were issued 1,687 building permits. This year there have been issued 1,964. The cost of buildings erected last year, as called for by the permits, was $2,611,692. The cost of buildings erected this year, as called for by the permits, is about $4,000,000. It will be seen by the following figures that the amount of money spent in building in St. Louis has gradually declined since 1875 up to the beginning of the present year:

	TOTAL BUILDINGS.	COST.
1878.....	1,687	$2,579,772
1877.....	2,115	3,229,726
1876.....	1,825	3,490,582
1875.....	1,972	5,662,930

The increase of this year brings us close on to the large amount of money expended in 1875, and, if the decline in the cost of building materials is to be taken into consideration, the progress in building in St. Louis this year is much greater than it was in the year 1875. The year 1879 has witnessed the completion and commencement of some very fine structures, but these are so familiar to the public that it is not necessary to name them. It is believed that 1880 will be the largest building year St. Louis has ever had.

COTTON.

In no line of business in St. Louis, excepting iron, has there been such an increase as in the cotton trade. The gross receipts for the cotton year ending last September were 331,000 bales. The gross receipts for the cotton year commencing last September up to to-day are 336,595 bales. This is only four months of the year, and in that time over 5,000 bales more have been received than were received during the whole of the cotton year preceding. The increase so far this year is 121,467 bales, and if the increase should stop at this moment and the receipts for the remainder of the year be no greater than they were for this time last year, the total receipts this year would be a little over 452,000 bales. If the ratio of increase should be kept up the receipts for the year ending next September would be largely over half a million bales. During the year 1879 great accommodations have been added to those already in existence for the St. Louis cotton trade. One very large warehouse has been built and a new compress put up by the St. Louis Cotton Compress Company, but with all this there is not yet sufficient storage capacity, and more will have to be provided during 1880. The cotton trade of St. Louis now amounts to near $20,000,000 per annum.

GRAIN.

By the table given above it will be seen that the total grain receipts here this year amount to 45 000,000 bushels. For the year 1878 they were 35,000,000, so that for 1879 we have an increase of 10,000,000 bushels. In corn there is an advance in receipts of 3,000,000 bushels, and in wheat there is an advance from 14,000,000 bushels in 1878 to 17,000,000 bushels in 1879. One of the encouraging features of the grain trade has been the increase of river shipments. The following figures show the increase in shipments down the river of corn and wheat:

Total number of bushels of wheat shipped in 1878.....	1,876,639
Total number of bushels of wheat shipped in 1879.....	2,390,897
Increase.....	514,258
Total number of bushels of corn shipped in 1878.....	2,857,056
Total number of bushels of corn shipped in 1879.....	3,585,589
Increase.....	728,533

The increase in both wheat and corn would have been much greater had it not been for the exceptionally low water in the Mississippi during the month of October. There has also been a shortage of river tonnage, which will be remedied next year. The mouth of the river is now open and foreign vessels are willing and anxious to come to New Orleans for grain. The total shipments of corn from St. Louis this year have been 8,293,718 bushels. The total shipments of wheat 7,284,026 bushels.

The following table clearly exhibits the increase in river business in general, much of which is owing to the growth of the grain shipping trade:

ARRIVALS.

Years.	Canal boats and barges.	Total Steamers.
1879.....	1,414	2,349
1878.....	1,291	2,322

DEPARTURES.

Years.	Tons of freight shipped.	Total Steamers.
1879.....	676,245	2,381
1878.....	614,675	2,348

IRON.

The year 1879 has been full of surprises to the iron trade. The revival expected in the opening months did not come, but it came in the early summer when least expected. The advance in prices has been greater than in any other line of business and the increase in the volume of trade has been marvelous. In fact it is not believed that so great and so sudden a revival ever before occurred in the iron industry in this country. Manufactured iron is needed beyond the capacity of the manufacturers to furnish it. The supplies on hand were entirely exhausted and new supplies have to be furnished. This gives immediate employment to all the iron mines and the iron mills. A year ago all the mills and furnaces of this city and State were either idle or doing an unprofitable business. By the 15th of January they will all be in full operation and making money. The revival of the iron trade in Missouri will give employment to many thousands of men who have heretofore been idle. The Pilot Knob Mining Company was doing but little a year ago; it now gives employment to 350 men. The Vulcan Iron Works, at Carondelet, will be able to give employment to about 2,000 men in January. The prospect, then, for 1880 is as gratifying as the increase for 1879 has been.

VERY STORMY.

So it Was on 'Change To-Day.

Nobody Hurt, But a Great Deal of Fun.

The old year was sung out in a very lively manner on 'Change to-day. As early as 11 o'clock it was observed that more than the usual number of visitors were coming into the galleries and by 12 o'clock there were present 300 or 400 ladies and gentlemen, who apparently had come to see something out of the usual order of things. There were frequent significant whisperings and caucusing between prominent gentlemen on the floor of the exchange, and

IT WAS EVIDENT

that there was going to be a big row, a presentation, some speechifying, or something, the secret of which had not fully leaked out. It was given out by such knowing ones as George Bain, Charles Slayback, Web. Samuel and Jake Ewald, that whatever happened would take place at a quarter past 12 o'clock. At that moment John Wahl, E. O. Stanard and ten or fifteen other gentlemen took their places on the speakers' platform, and of course everybody crowded around with expectant eyes to find out the meaning of this preparation. All of a sudden there came a sample bag of flour from the north end of the hall plump among the distinguished company on the speaker's stand. In an instant there was a terrific uproar and confusion worse confused. Bags of flour shot like meteors in every direction, filling the hall with a perfect

FOG OF DUST.

Nobody was spared. The most dignified were the first to suffer. There was no respect for fine coats and hats. The rush for the doors, the wild laughter, the threats and the swearing may be easily imagined. After some five minutes of this floor battle there came a lull, and then it appeared for the first time that a mistake had been made. The funny business had commenced a little too early. The original programme was, that at 12:15 the members of the Merchants' Mystic Krewe, a queer organization that meets in the upper stories of the Merchants' Exchange, were to come into the hall *en masque*, headed by

THE COMIQUE BAND,

and march around the floor two or three times, then draw up in front of the stand to hear a speech from President John Wahl, and after he had got fairly commenced, the flour battle was to be opened and everybody run out of the Exchange. But the Mystic Krewe came down anyhow, headed by the band, and the battle was renewed at the time when it was to have commenced. The second engagement was more fierce than the first, and resulted in everybody being well whitened.

NOBODY WAS SPARED,

a number of visiting merchants from other cities being the greatest sufferers. When it was all over, the Exchange floor looked as though it was covered with six inches of snow, and those in the melee looked as if they had been in an Arctic storm. No serious injury is supposed to have been done, and, taken altogether, it was a very original way of ending the old year.

General Suspension of Business To-Morrow.

Business throughout the city will be very generally suspended to-morrow in all departments of trade. The banks and other business houses, with few exceptions, will be closed, and the holiday is to be generally observed. The post-office will be closed as on Sundays after 10 o'clock. The general carrier delivery will be made early in the morning, and the outgoing mails will be closed at 3 p. m.

Second District Police Court.

Seven cases composed the docket to-day in this court, and $19 was collected.

Theodore Newsell, P. W. Davis, John Maloney, Daniel Mahan and Wm. Westing were before the court as disturbers of the peace.

"Dress Suits."

WHY WE CAN

TURN OUT GARMENTS

Equal to Anything

MADE IN THE COUNTRY.

1. Because we have a stock of Piece Goods to select from equal in quality and variety to any three houses in St. Louis.
2. Because we have the proper cutters, who know how to fit to perfection.
3. Because we employ the same journeymen tailors that any first-class house in this city does to make our garments.
4. Because we have the quality of trimmings to match the finest grade of piece goods manufactured.
5. Because it does not change the quality of the goods nor the workmanship of a garment just because it was made on Franklin avenue.
6. Because we employ the same kind of medium in securing goods and talent to do our tailoring business that any one in the land does. The only difference is our small margin of profit.

If you have any doubts as to the foregoing, please investigate our

TAILORING DEPARTMENT

"FAMOUS,"

705, 707, 709, 711, 713 Franklin Avenue.

FINANCIAL.

Quotations of Money, Silver, Bonds, Stocks and Other Securities, Etc.

NEW YORK, December 31, 12 m.—Money loaning at 7. Exchange, actual business, 81@83¾. Bar silver $1 13. Governments dull. Railroad bonds firm and higher. State securities dull. Stocks advanced ¼ to 2 per cent in general list, and 7¼ per cent for Chicago, Burlington and Quincy.

Rock Island	149½	L. C. & L.	3½
Panama	166	B., C. R. & N.	88
Fort Wayne	111½	A. & T. H.	18
Pittsburg	107	prfd.	42
Illinois Central	98½	W., St. L. & Pacific	42½
C., R. & Q.	133¾	prfd.	64½
Chicago & Alton	99	Hannibal & St. Joseph	33½
Chicago & Alton pfd.	120	St. Joseph, pfd.	63¾
N. Y. Central	129	Iron Mountain	49¼
Harlem	155	St. L. & San Fran.	40¼
Lake Shore	99¾	prfd.	49⅝
Canada Southern	66	first prfd.	68
Michigan Central	89½	C., St. L. & N. O.	27
Erie	42½	Kansas & Texas	32½
Erie, preferred	69	Union Pacific	84⅜
Northwestern	90¾	Kansas Pacific	86
Northwestern, pfd.	104¾	Northern Pacific	52
St. Paul	75	Northern Pacific, pfd	56
St. Paul, pfd.	99⅝	Louisville & Nashville	87⅝
St. Paul & Minnesota	46¾	Houston & Texas	49
St. Paul & Sioux City	36⅝	Western Union	102
St. P. & S. C. prfd.	74½	A. & P. Telegraph	42
Del. & Lack.	97¾	Pacific Mail	36¾
Morris & Essex	102	Little Pittsburg	28
Del. & Hudson	74½	Reading	....
N. J. Central	79⅜	Adams	105½
Ohios	29	Fargo	104½
Ohio preferred	55½	American	57½
Chesapeake & Ohio	18¾	United States	48
Mobile & Ohio	20¾	Canton	....
Cleveland & Col.	78½	Quicksilver	20¼
C., C. & I. C.	20½	pref.	61¾

ADDITIONAL RIVER NEWS.

COM. KOUNTZ will arrive from New Orleans to-morrow morning.

THE Durfee was lightened off the bar at Twin Hollows, and she and the Annie arrived this forenoon. The Durfee goes in dock for repairs.

IF there are any gorges between St. Louis and Cairo, no particulars can be learned of their extent or location. On the gauge this noon 6 feet 3 inches and rising. No ice running, and navigation unimpeded in the harbor.

River Telegrams.

LOUISVILLE, December 31.—River falling fast; 14 feet in canal and 12 feet in chute on falls; business brisk; weather cloudy, warm and damp; wind southwest. Arrivals and departures: Fashion, Cincinnati to Evansville; Andy Baum, Cincinnati to Memphis; Ariadne, Cincinnati to Tennessee River; Fred Bianke, Cincinnati to New Orleans; Joe Stone and tow, Pittsburg to Pittsburg; Panther and tow, Pittsburg to Pittsburg; Diamond and tow, Pittsburg to Pittsburg; John Penny and tow, from Pittsburg.

EVANSVILLE, IND., December 31.—Weather cloudy; light rain morning; wind west; mercury 40 to 41 degrees; barometer 29¾ degrees and rising. River falling, 37 1-10 feet on gauge. Port List—Pittsburg down at 9 a. m.; Idlewild up at 11 a. m. Etna is here discharging salt. Business fair.

CAIRO, December 31, noon.—Arrived: Future City, New Orleans, 10 p. m.; Cons. Millar, Cincinnati, 2 a. m.; J. W. Garrett, New Orleans, 8 a. m. Departed: Cons. Millar, Memphis, 4 a. m., Annie P. Silver, St. Louis, 10 a. m. Cloudy and cool.

MEMPHIS, TENN., December 31.—River rising. Arrived: Belle Memphis, Cairo. Departed: Commonwealth, St. Louis, U. P. Schenck, New Orleans. Threatening.

CINCINNATI, December 31.—Arrived: James D. Parker, Memphis; Hudson, Pittsburg, last night. River 34 feet and falling. Light rain. Weather warm.

PITTSBURG, December 30.—Monongahela River 8 feet 10 inches and rising. Arrived: C. W. Batchelor, 7:30 a. m. Departs at 12 m.

WHEELING, W. Va., December 31.—River 13 feet 2 inches and rising; raining.

GIFTS THE LARGEST ASSORTMENT IN THE CITY AT SCARRITT FUR' CO. 609, 611, 613 FOURTH

THE PORK PACKERS.

Something About the Chicago Strike.

Why There was no Strike in St. Louis—A Talk With Mr. S. A. Kent.

Mr. S. A. Kent, of Chicago, one of the most pushing pork packers of that enterprising suburb, was at the Charity ball last night, where he wore a large red rosette, and was evidently much taken with the St. Louis method of caring for the poor. Mr. Kent is well known in this city, as he is largely interested in the East St. Louis Packing Company, and his face is becoming a frequent one upon the Exchange and the streets. His house in Chicago is one of the largest in the world and one which was seriously affected by the recent strike of the operatives; consequently, he has thought considerably upon the subject, and when a POST-DISPATCH reporter last night in conversation with him casually mentioned the fact that the St. Louis packing house had been practically free from strikes, he said, "Yes, you have, but there is a very simple explanation of the matter. Do you know what it is?"

"I think I do."

"Well, if you do, you know that your safety comes altogether from the mixed character of your labor. You employ white and black together, and there is always a surplus of black labor here unemployed in the winter, and that is an excellent safety-valve for too much trades-union."

"How do you account for that?"

"Well, it comes from several causes. In the first place, when the river shuts up in the winter, all the roustabouts who have been working on the boats, white or black, will either have to spend the next six months in idleness or in the pork-houses. It is to that fact alone that St. Louis owes her present immunity from labor troubles."

"Don't you believe there may be some other reasons?"

"No; I think that is the chief one; in the summer time you don't appear to be any freer from coopers' strikes and cigar-makers' strikes and moulders' strikes and even newsboys' strikes than Chicago. In the same time your immunity comes in just at the right time for my business. I think I shall take advantage of it. We mean to spread our works over in East St. Louis to a much larger extent than we have done heretofore."

"What do the Chicago laborers complain of?"

"Really they have nothing to complain of; there is not a man in our houses who does not receive $1 75 a day, laboring men, mind you, that yon St. Louisans pay a dollar and a dollar and a quarter, and our skilled labor is better paid in proportion. We acceded to the first demands made upon us, and then they tried to take the whole business into their own hands and dictate to us just what we must do. It would have been commercial suicide to have yielded, and we did not yield. But one effect of these strikes and the general uneasiness they have caused will be to build up East St. Louis wonderfully. I think that other firms than ours will come to a place where they can get abundant reliable labor. Understand me that I do not want to distress laboring men; I want them to have good wages and to be happy and contented, and I want them to form any association which will tend to their benefit. But certainly I'm not willing to perform any sort of financial hari-kari by submitting to every demand that the diseased imaginations of these parties can formulate."

"Have you ever tried negro labor?"

"Oh yes, the bulk of our heavy labor in East St. Louis is done by negroes. But really your negro labor don't begin to compare with our Northern white labor in either endurance or strength. I have seen that tested. We have worked a bench of negroes side by side with a bench of white men, and the balance in strength, stay and skill was all on the side of the Caucasian. If we can't get what we want we must take what we can get."

NEW edition of the Life and Works of Washington Irving, complete in one volume, ornamentally bound, for the small sum of $5 00. Suitable book for the holidays. J. H. Chambers, 305 Locust street.

BOWMAN & BLEYER,

WINE MERCHANTS!

Corner Fourth & Walnut Sts.

RETAIL PRICE LIST.

CHAMPAGNES. (Imported.)

	per CASE. Q'TS	F'TS
G. H. Mumm, "Dry Verzenay"	$24 00	$26 00
G. H. Mumm, "Extra Dry"	27 00	29 00
Heidsieck "Monopole"	24 00	26 00
Heidsieck "Dry Monopole"	27 00	29 00

AMERICAN SPARKLING WINES.

W. H. Mills "Sans Pareil" (pne)	12 00	14 00
American Wine Co. "Imperial"	15 00	16 00
"American" "Extra Dry"	9 00	10 00

RHINE WINES. Imported in Glass (Very Choice).

Niersteiner	8 50
Hochheimer	11 00
Hochheimer-Stein	14 00

In Bulk or Glass	₩ Case	₩ Gall.
Lauenheimer	6 50	2 50
Durkheimer	7 50	2 75
Foster Riesling	9 00	3 25

PORTS AND SHERRIES.

Imported.	₩ Gall.
Oporto, Pure Juice	2 50
Oporto, Vino Real	3 00
Cadiz Sherry, "Fino"	2 50
Montillo	3 00

FINE COGNAC BRANDIES.

According to age	$ 6 00 to 12 00 ₩ gal.
According to age	15 00 to 24 00 ₩ case

CLARETS.

Of Cruse & Fils Freres, Bordeaux, Imported in Glass.	Quarts.	Pints.
Medoc	7 50	8 50
St. Julien	8 00	9 00
Chateau Bouliac	9 00	10 00
Pontet Canet	12 00	13 00

AMERICAN WINES.

	₩ Gall.	₩ Case
California Port	1 50	5 50
" Sherry	1 50	5 50
" Angelica	1 50	5 50
" Muscatelle	2 00	7 50
" Riesling	1 50	5 50
Kelley Island Catawba, "Sweet and Dry"	1 50	5 50
Virginia Seedling	1 50	5 50

WHISKEYS.

Old Crow Sour Mash, 6 years old	5 00
W. H. McBrayer, Sour Mash, 8 years old	6 00
Anderson's Sour Mash, 5 years old	4 50
" " " 4 years old	4 00
Monarch " " 3 years old	3 00
Beargrass Sweet Mash, 2 years old	2 25

For the Accommodation of Customers we will furnish all Goods in less Quantities than above specified at relative Low Prices.

ALL GOODS DELIVERED FREE OF CHARGE.

Happy New Year!

DRESS COATS, RECEPTION COATS, PRINCE ALBERT COATS,
DRESS COATS, SWALLOW-TAIL COATS, LOW CUT DRESS VESTS.

F. W. HUMPHREY & CO.,

200 and 202 N. FIFTH, COR. PINE.

LEGAL.

PUBLIC ADMINISTRATOR'S NOTICE OF FINAL SETTLEMENT.—In re estate of
CHARLES MANSFIELD,
deceased.—Notice is hereby given to all creditors, and others interested in the estate of
CHARLES MANSFIELD,
deceased, that I, the undersigned, Public Administrator in charge of said estate, intend to make a final settlement thereof at the next term of the Probate Court of the city of St. Louis, to be holden in the Court-house, in said city, on the first Monday in March, A. D. 1880.
MARTROM D. LEWIS,
Public Administrator City of St. Louis,
Office Room 10, 2d floor, Ins. Building, N. W. Cor. Sixth and Locust streets.
St. Louis, December 2, 1879. 168

PUBLIC ADMINISTRATOR'S NOTICE OF FINAL SETTLEMENT.—In re estate of
FREDERICK DEBBE,
deceased.—Notice is hereby given to all creditors and others interested in the estate of
FREDERICK DEBBE,
deceased, that I, the undersigned Public Administrator, in charge of said estate, intend to make a final settlement thereof, at the next term of the Probate Court of the City of St. Louis to be holden at the Court-house in said city, on the first Monday in March, A. D. 1880.
MARTROM D. LEWIS,
Public Administrator City of St. Louis,
Office, room 10, 2d floor Insurance Building, northwest corner Sixth and Locust streets.
St. Louis, December 2, 1879. 167

PUBLIC ADMINISTRATOR'S NOTICE OF FINAL SETTLEMENT.—In re estate of
WILLIAM A. SPRAGUE,
deceased.—Notice is hereby given to all creditors and others interested in the estate of
WILLIAM A. SPRAGUE
deceased, that I, the undersigned, Public Administrator in charge of said estate, intend to make a final settlement thereof at the next term of the Probate Court of the City of St. Louis, to be holden at the Court-house in said city on the first Monday in March, A. D. 1880.
MARTROM D. LEWIS,
Public Administrator City of St. Louis,
Office, Room 10, 2d floor, Ins. Building, N. W. Cor. Sixth and Locust streets.
St. Louis, December 2, 1879. 166

PUBLIC ADMINISTRATOR'S NOTICE OF LETTERS.—In re estate of
LOUISANA ST. JOHN,
deceased.—Notice is hereby given that I have taken charge of the estate of
LOUISA ST. JOHN,
deceased, and that I did so on the 14th day of November, 1879, for the purpose of administering on the same. All persons having claims against said estate are required to exhibit the same to the undersigned for allowance within one year after the date of said letters, or they may be precluded from any benefit of said estate; and if such claims be not exhibited within two years from the date of this publication, they will be forever barred.
MARTROM D. LEWIS,
Public Administrator for the City of St. Louis.
Office, N. W. Cor. Sixth and Locust streets, Ins. Building.
St. Louis, Mo., December 2, 1879. 174

PUBLIC ADMINISTRATOR'S NOTICE OF LETTERS.—In re estate of
LUCY L. GATES,
deceased.—Notice is hereby given that I have taken charge of the estate of
LUCY L. GATES,
deceased, and that I did so on the 15th day of November, 1879, for the purpose of administering on the same. All persons having claims against said estate are required to exhibit the same to the undersigned for allowance within one year after the date of said letters, or they may be precluded from any benefit of said estate; and if such claims be not exhibited within two years from the date of this publication, they will be forever barred.
MARTROM D. LEWIS,
Public Administrator for the City of St. Louis.
Office, N. W. cor. Sixth and Locust sts., Ins. Building.
St. Louis. Mo., December 2. 1879. 175

PUBLIC ADMINISTRATOR'S NOTICE OF LETTERS.—In re estate of
MARIA SOPHIA KOHLER,
deceased.—Notice is hereby given that I have taken charge of the estate of
MARIA SOPHIA KOHLER,
deceased, and that I did so on the 28th day of November, 1879, for the purpose of administering on the same. All persons having claims against said estate are required to exhibit the same to the undersigned for allowance within one year after the date of said letters, or they may be precluded from any benefit of said estate; and if such claims be not exhibited within two years from the date of this publication, they will be forever barred.
MARTROM D. LEWIS,
Public Administrator for the City of St. Louis.
Office, N. W. cor. Sixth and Locust streets, Insurance Building.
St. Louis, December 2, 1879. 178

PUBLIC ADMINISTRATOR'S NOTICE OF LETTERS.—In re estate of
WILLIAM KOESTER,
deceased.—Notice is hereby given that I have taken charge of the estate of
WILLIAM KOESTER,
deceased, and that I did so on the 29th day of November, 1879, for the purpose of administering on the same, with the will annexed. All persons having claims against said estate are required to exhibit the same to the undersigned for allowance within one year after the date of said letters, or they may be precluded from any benefit of said estate; and if such claims be not exhibited within two years from the date of this publication, they will be forever barred.
MARTROM D. LEWIS,
Public Administrator for the City of St. Louis.
Office, N. W. cor. Sixth and Locust streets, Ins. Building.
St. Louis, Mo., December 2, 1879. 171

ESTATE of
THOMAS CUMMINGS,
deceased.—Notice is hereby given that Letters Testamentary on the estate of
THOMAS CUMMINGS,
deceased, were granted to the undersigned by the Probate Court of the City of St. Louis on the third day of December, 1879. All persons having claims against said estate are required to exhibit the same to the undersigned for allowance within one year after the date of said letters, or they may be precluded from any benefit of said estate; and if such claims be not exhibited within two years from the date of this publication, they will be forever barred.
Dated this third day of December, 1879.
JEPTHA H. SIMPSON,
Executor of the last will of Thomas Cummings, deceased. 215

LEGAL.

ASSIGNEE'S NOTICE.—To the creditors of Zork & Bro.: You are hereby notified that I will on the 15th day of January, A. D. 1880, between the hours of 8 o'clock in the forenoon and 5 o'clock in the afternoon, at the office of Max Mierson, attorney-at-law, No. 517½ Chestnut street, proceed to hear, adjust and allow demands against the estate of said Zork & Bro.
MAX RUSSACK,
Assignee of Zork & Bro.
St. Louis, December 4, 1879. 183

PUBLIC ADMINISTRATOR'S NOTICE OF LETTERS.—In re estate of
THOMAS O'BRIEN, deceased.
Notice is hereby given that I have taken charge of the estate of Thomas O'Brien, deceased, and that I did so on the 24th day of November, 1879, for the purpose of administering on the same. All persons having claims against said estate are required to exhibit the same to the undersigned for allowance within one year after the date of said letters, or they may be precluded from any benefit of said estate; and if such claims be not exhibited within two years from the date of this publication, they will be forever barred.
MARTROM D. LEWIS,
Public Administrator for the City of St. Louis.
Office, N. W. cor. Sixth and Locust, Ins. Building.
St. Louis, Mo., December 2, 1879. 176

PUBLIC ADMINISTRATOR'S NOTICE OF FINAL SETTLEMENT.—In re estate of
CATHERINE BOERCKER,
formerly Sommers, deceased.—Notice is hereby given to all creditors, and others interested in the estate of
CATHERINE BOERCKER,
formerly Sommers, deceased, that I, the undersigned, Public Administrator in charge of said estate, intend to make a final settlement thereof, at the next term of the Probate Court of the City of St. Louis, to be holden at the Court-house, in said city, on the first Monday of March, A. D. 1880.
MARTROM D. LEWIS,
Public Administrator City of St. Louis.
Office, Room 10, 2d Floor, Insurance Building, Northwest corner Sixth and Locust streets.
St. Louis, December 2, 1879. 169

PUBLIC ADMINISTRATOR'S NOTICE OF FINAL SETTLEMENT.—In re estate of
ELIZABETH STEINKEMPER,
deceased.—Notice is hereby given to all creditors and others interested in the estate of
ELIZABETH STEINKEMPER,
deceasd, that I, the undersigned, Public Administrator in charge of said estate, intend to make a final settlement thereof at the next term of the Probate Court of the City of St. Louis, to be holden at the Court-house in said city on the first Monday in March, A. D. 1880.
MARTROM D. LEWIS,
Public Administrator City of St. Louis.
Office, room 10, 2d floor, Ins. Building, n. w. cor. Sixth and Locust streets.
St. Louis, Decembers 2, 1879. 164

PUBLIC ADMINISTRATOR'S NOTICE OF LETTERS.—In re estate of
PETER J. BRADY,
deceased.—Notice is hereby given that I have taken charge of the estate of
PETER J. BRADY,
deceased, and that I did so on 9th day of November, 1879, for the purpose of administering on the same. All persons having claims against said estate are required to exhibit the same to the undersigned for allowance within one year after the date of said letters, or they may be precluded from any benefit of said estate; and if such claims be not exhibited within two years from the date of this publication, they will be forever barred.
MARTROM D. LEWIS,
Public Administrator for the City of St. Louis.
Office, N. W. cor. Sixth and Locust sts., Ins. Building.
St. Louis, Mo., December 2, 1879. 173

PUBLIC ADMINISTRATOR'S NOTICE OF FINAL SETTLEMENT.—In re estate of
JAMES SUGHRUA,
deceased.—Notice is hereby given to all creditors and others interested in the estate of
JAMES SUGHRUA,
deceased, that I, the undersigned, Public Administrator of said estate, intend to make a final settlement thereof at the next term of the Probate Court of the City of St. Louis, to be holden at the Court-house in said city on the first Monday in March, A. D. 1880.
MARTROM D. LEWIS,
Public Administrator City of St. Louis.
Office, Room 10, 2d floor, Ins. Building, N. W. Cor. Sixth and Locust streets.
St. Louis, Mo., December 2, 1879 165

PUBLIC ADMINISTRATOR'S NOTICE OF FINAL SETTLEMENT.—In re estate of
CHARLES McMULLEN,
deceased.—Notice is hereby given to all creditors and others interested in the estate of
CHARLES McMULLEN,
deceased, that I, the undersigned, Public Administrator in charge of said estate, intend to make a final settlement thereof at the next term of the Probate Court of the City of St. Louis, to be holden at the Court-house in said city on the first Monday in March, A. D. 1880.
MARTROM D. LEWIS,
Public Administrator City of St. Louis.
Office, room 10, 2d floor, Ins. Building, N. W. cor. Sixth and Locust streets.
St. Louis, December 2, 1879. 170

PUBLIC ADMINISTRATOR'S NOTICE OF LETTERS.—In re estate of
JOHN ROONEY,
deceased.—Notice is hereby given that I have taken charge of the estate of
JOHN ROONEY,
deceased, and that I did so on the 24th day of November, 1879, for the purpose of administering on the same. All persons having claims against said estate are required to exhibit the same to the undersigned for allowance within one year after the date of said letters, or they may be precluded from any benefit of said estate; and if such claims be not exhibited within two years from the date of this publication, they will be forever barred.
MARTROM D. LEWIS,
Public Administrator for the City of St. Louis.
Office, N. W. cor. Sixth